the Forester 1960

ARTHUR SOMERVILLE REID
MEMORIAL LIBRARY

Digitized by the Internet Archive
in 2011 with funding from
CARLI: Consortium of Academic and Research Libraries in Illinois

http://www.archive.org/details/forester1960lake

The 1960 Forester

Editor. . .Laurel Lyson
Business Manager. . .Steve Smith
Advisor. . .John Allen

Lake Forest College. . .Lake Forest, Illinois

Tradition. . .anchor in the

space age

Table of

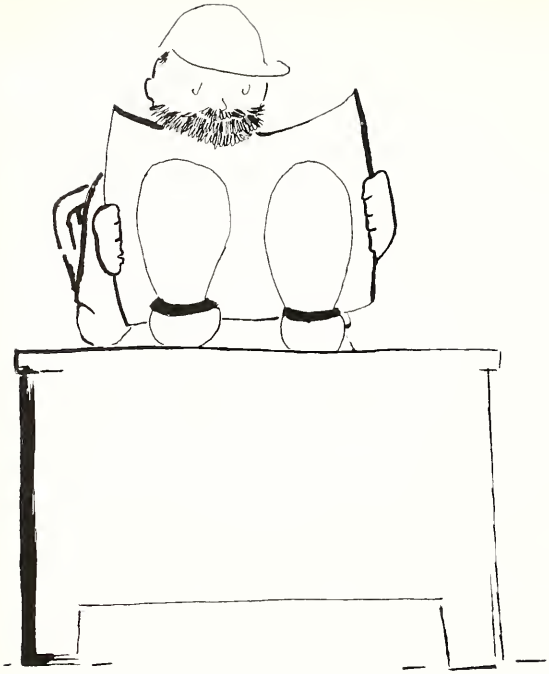

Page Eight

.....Administration

.....Faculty

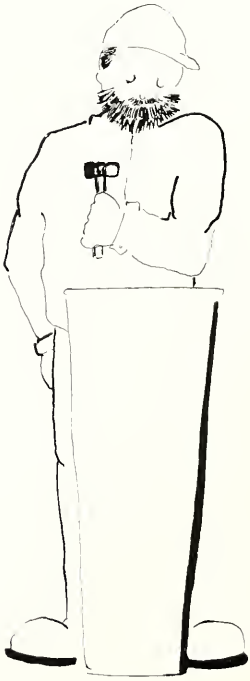

Page Thirty-four

.....Special Events

.....Organizations

.....Activities

Contents

Page One Hundred and Twenty-two

.....Athletics

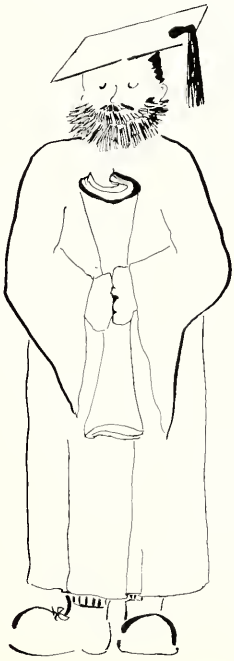

Page One hundred and Forty-six

.....Seniors

.....Directory

.....Advertisements

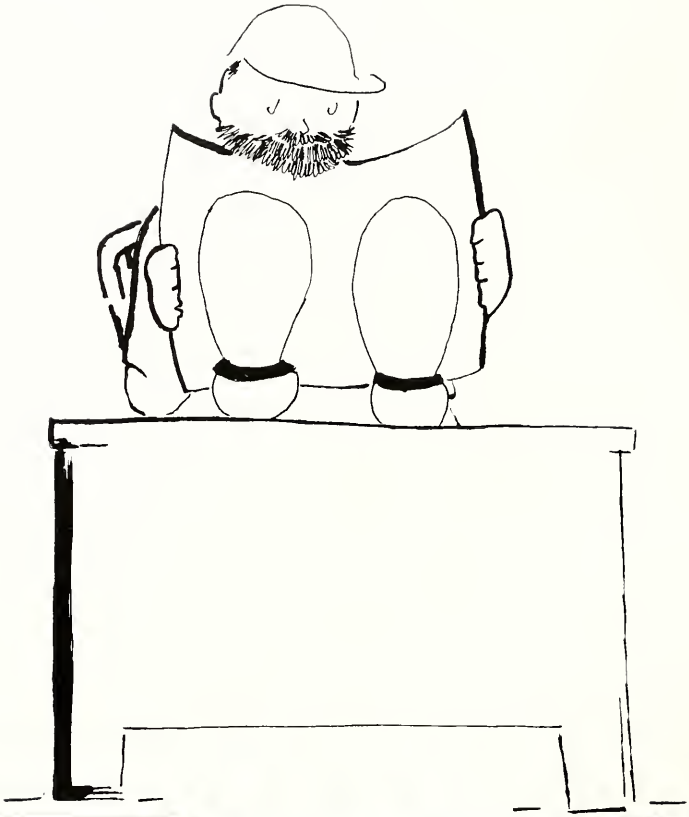

Tradition . . . foundation for

a second century

. Administration

. Faculty

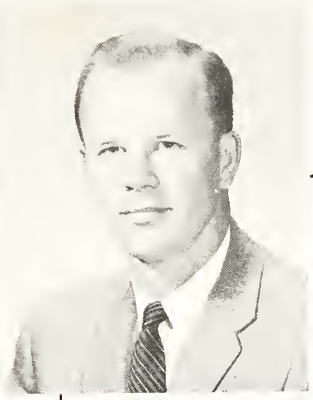

John R. Howard
Acting President, Lake Forest College

Lake Forest College

CORPORATE TITLE: LAKE FOREST UNIVERSITY

Lake Forest, Illinois

I would ask you, the men and women of the class of 1960, who mean so much to Lake Forest College, to re-read this yearbook occasionally as the years go by. Seeing the College as it was then, perhaps you will appreciate how important you were to your College and how many significant changes you helped make or witnessed during your years here:

- the pursuit of excellence in the classroom
- the concentration on liberal arts education
- the programming for the Hall of Science
- the achievement of leadership in the small independent college faculty salary levels and in the level of competence of the Faculty.
- the passing on of a great President in Ernest A. Johnson and the election of a new President, William Graham Cole.

We look to you as alumni to continue with us the task of making you College, Lake Forest, a truly distinctive liberal arts college.

2/18/60

John R. Howard

LFC

Announces

President

The Board of Trustees
of
Lake Forest College
announces
the appointment of

William Graham Cole, Ph. D.

as the tenth president
of the college
effective September, 1960

Dr. Cole meets faculty at tea.

Mr. Kohr, Director of Development

Deon Dunn, Vice-President and
Deon of the College

Mr. Amoden, Assistant to the President

Dean of Women, Miss Marjorie French

Dean of Students, Howard Hoagesteger

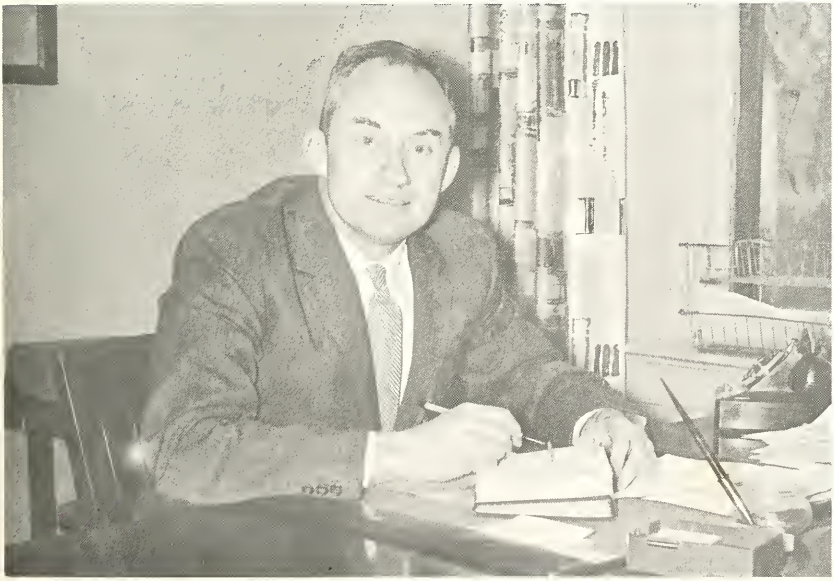

Potterson Lodge
New home of the Admissions Office

Mr. Gilchrist, Director of Admissions and Secretary Mrs. Thomas

Mrs. Krol, Director of Placement Bureau

Mrs. Volpe, Associate Registrar

Miss Meloy, Registrar

Mrs. Mosey, Director of the News Bureau

Mr. Patterson, Executive Secretary of Alumni Association

Mrs. Coutts, Secretary for Records and Research, Development Office.

House mothers for girls' dorms (l to r): Mrs. Hart of Alice Lodge; Mrs. Soderberg of Lois Hall and Mrs. Hotson of New Hall.

Mrs. Winter, Director of
the College-Community Program

Mrs. Jackson, Secretary to
Dean of Students

Madeline Ashton
B.A., M.A., Ph.D.
Professor of Modern Languages

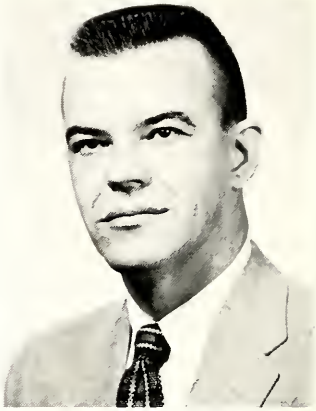

Robert J. Borndt
B.S., M.A.
Instructor in Psychology

Donald E. Bartlett
B.A., M.A., B.D., Ph.D.
Associate Professor of Religion

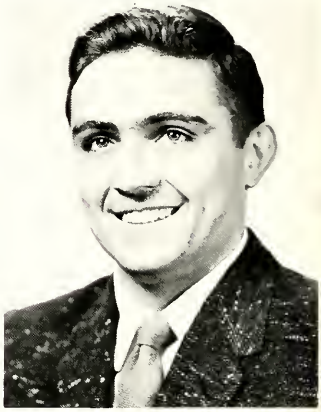

Allan C. Bates
B.A., M.A.
Instructor in English

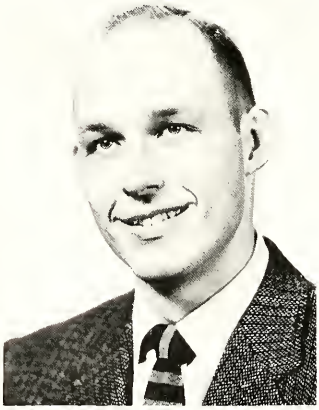

Neil Beach
B.S., M.S., Ph.D.
Assistant Professor of Biology

Ann D. Bowen
Mus.B., M.A.
Assistant Professor of Music

Anthony Lemos receives Faculty Conference Golf Trophy from John Howard.

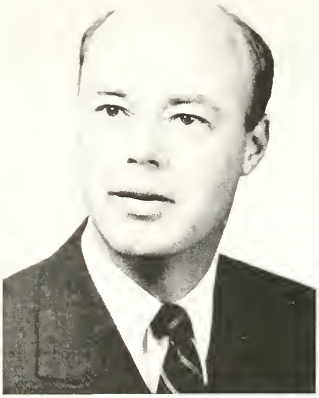

Lindley J. Burton
B.A., M.A., Ph.D.
Associate Professor of Mathematics

Arlene Byrne
B.A., M.A.
Assistant Professor of Speech

John C. Converse
B.S., M.A.
Assistant Professor of Speech
Director of Dramatics

John W. Coutts
B.Sc., M.Sc., Ph.D.
Associate Professor of Chemistry

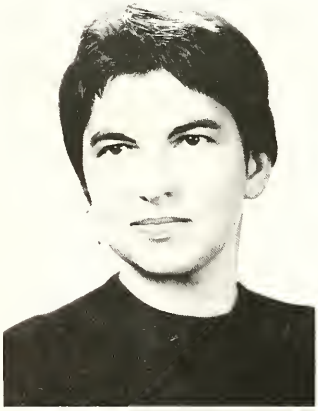

Rosemary E. Cowler
B.A., M.A. Ph.D.
Assistant Professor of English

Marvin C. Dilkey
B.A., Ph.D.
Associate Professor of Modern Languages

Ronald H. Forgus
B.Sc., M.Sc., Ph.D.
Associate Professor of Psychology

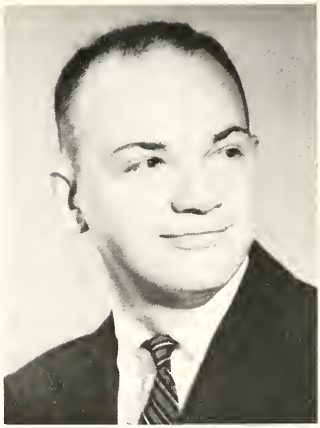

Lloyd C. Gardner
B.A., M.S., Ph.D.
Instructor in History

Marie Goff
B.A., M.A., Ph.D.
Instructor in Classical Languages

Alvin Hanke
B.A., M.A.
Instructor in Physical Education

Richard W. Hantke
Rh.B., Ph.M., Ph.D.
Professor of History
Chairman of Division of Social Sciences

Solly A. Hartzo
B.A., M.A.
Professor of Political Science

Elsie Hasskarl
B.A.
Assistant in Biology

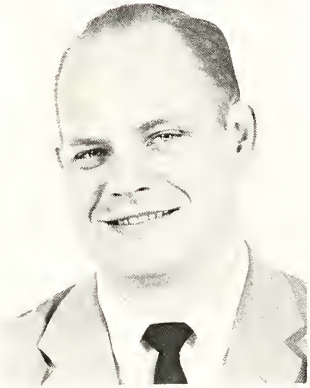

Alan J. Heckenbach
B.A., M.S.
Instructor in Mathematics

Ann Louise Hentz
B.A., M.A., Ph.D.
Assistant Professor of English

Dr. Forgus explains

Linda Forsythe consults

color wheel to Wendy Sills.

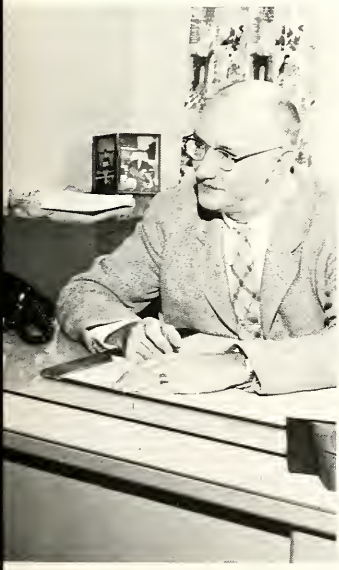

Educotion Advisor Dr. Reichert.

H. Murray Herlihy
B.A., M.A., Ph.D.
Associate Professor of Economics

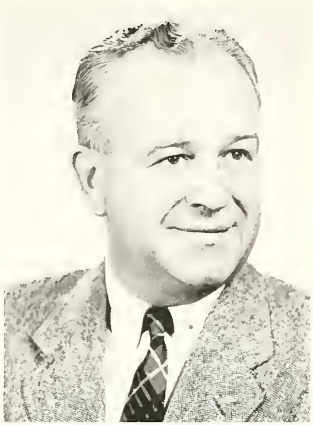

Robert E. Huhn
B.A., Mus.B., Soc. Mus. M.
Instructor in Music

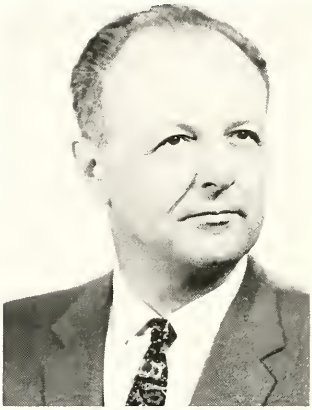

Harold R. Hutcheson
B.A., Ph.D.
Professor of English

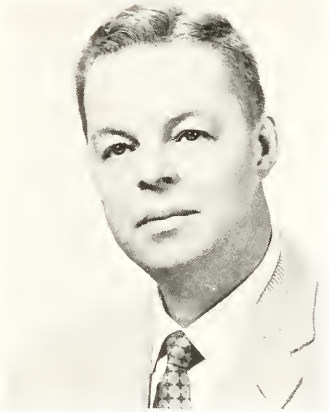

Harold C. Jensen
B.A., M.S., Ph.D
Professor of Physics

Louis A. Keller
B.A., M.B.A.
Associate Professor of Economics
and Business Administration

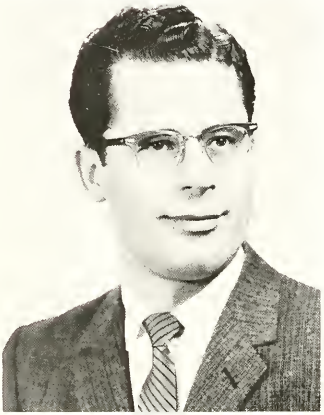

John E. Kontogiannis
B.A., M.A.
Instructor in Biology

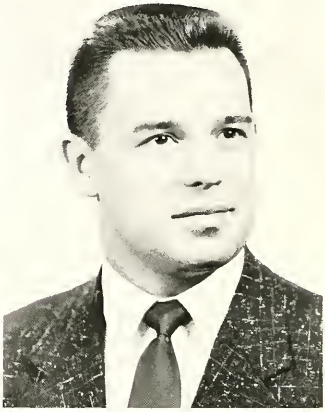

Anthony M. Lemos
B.A., M.S.
Instructor in Physics

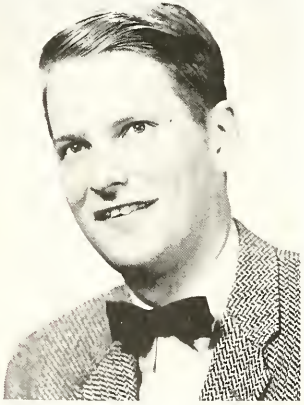

Donald R. Loftsgordon
B.A., M.A., Ph.D.
Instructor in Philosophy

Elizabeth T. Lunn
B.A., M.A., Ph D.
Professor of Biology

Morgery M. Martin
B.S.
Instructor in P.E. for Women

Robert C. Martin
B.S., M.A., Ph.D
Professor of Speech

Cameraman surprises Dr. Lunn working with Jaan Gibson and Ron Schoeberlein.

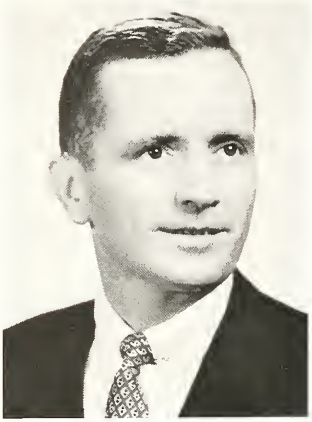

W. Gordon Milne
B.A., M.A., Ph.D.
Professor of English

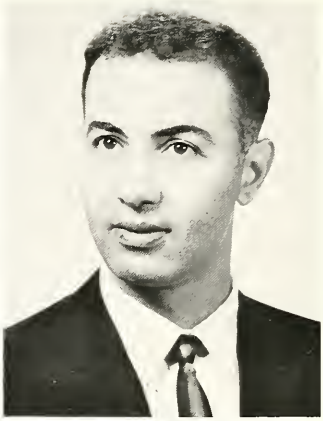

Nicos Maurotides
B.A., M.A
Instructor in Social Science
and Sociology

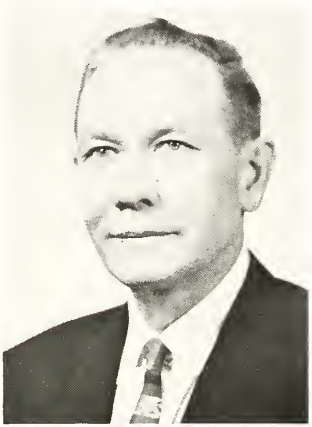

Hebert A. Nicholaus
B.A., Ph.M., Ph.D., C.P.A.
Professor of Economics
and Business Administration

Edward O. North
B.S., M.S., Ph.D.
Professor of Chemistry
Chairman of the Division of
Natural Sciences

Noreen Perodotto
B.A , M.A.
Instructor in Modern Languages

Walter W. Pese
M.A., Ph.D.
Professor of History

Minervo Pinnell
B.F.A., M.A., Ph.D.
Assistant Professor of Art

Edwin C. Reichert
B.A., M.A., Ph.D.
Professor of Education

Bertho Reynolds
B.S., M.S C.
Assistont Professor of Business
Administration ond Sec. Training

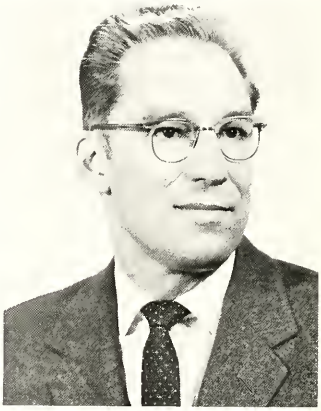

Donold E. Roos
B.S., M.A., Ph.D.
Associote Professor of Sociology

Kenneth I. Russ
L.L.B., B.A., M.B.A.
Lecturer in Business Low

Fronz Schulze
Ph B., B.F.A., M.F.A.
Associote Professor of Art

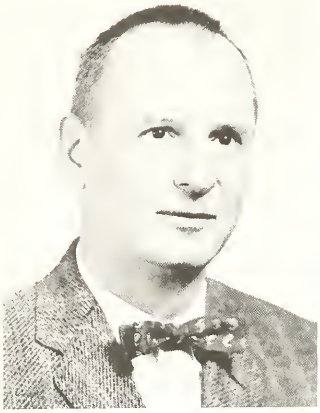

Robert L. Sharvy
B.A., M.A., Ph.D.
Professor of Philosophy

Donovan E. Smucker
B.A., B.D., M.A., Ph.D.,
Professor of Religion and Chaplain

Mr. Von Flein prepares for an exhibition while others watch.

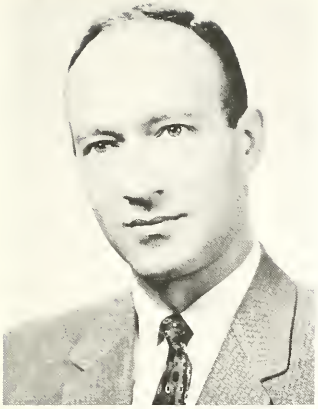

Lowrence H. Streicher
B.S., M.A.
Instructor in Social Sciences
and Economics

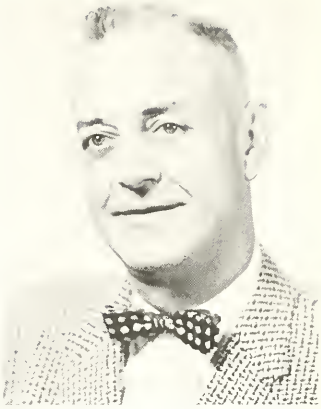

Arnold R. Thomas
Mus.B., Mus.M
Associate Professor of Music

Ruth C. Thomas
Mus.B., Mus. M.
Assistant Professor of Music

Richard F. Triptaw
B.S., M.A.
Instructor in P.E. for Men

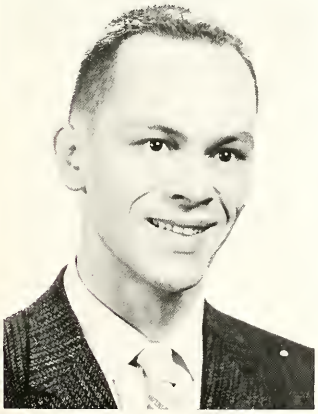

Helmut Van Flein
B.Ed., M.Ed., M.F.A.
Instructor in Art

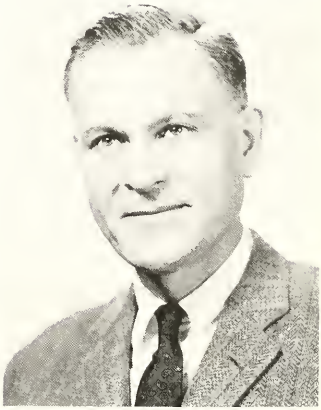

Arthur W. Voss
B.A., M.A., Ph.D.
Professor of English
Chairman of the Division of
Humanities

Nicholas J. Wasylik
B.S., M.A.
Professor of Russian, P.E.
Director of Athletics

Norman E. Welling
B.A.
Instructor in Social Science
and Political Science

Mildred Wellman
B.A., M.S.
Instructor in P.E. for Women

Ronald B. Williams
B.A. M.A., Ph.D.
Professor of Romance Languages

Margaret F. Wilton
B.A., M.A.
Instructor in Spanish

Faculty at work.

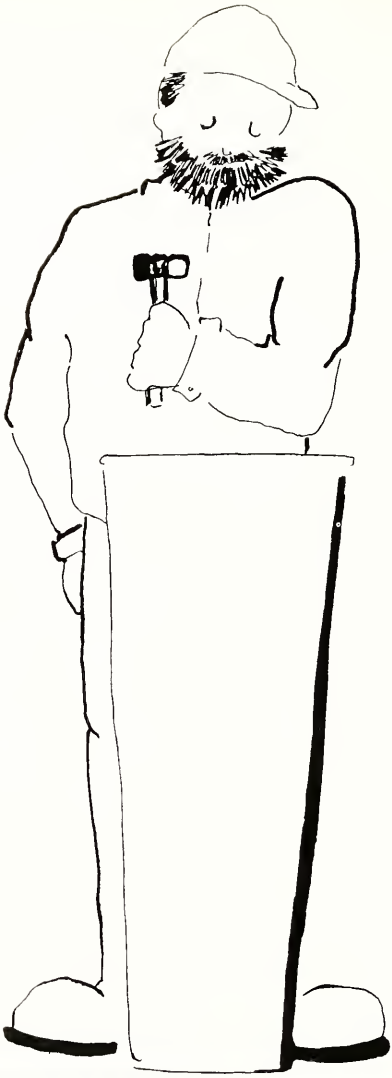

Tradition . . . continuance

through participation

. Activities
. Organizations
. Events

Freshman Orientation

The Sophs.... vs. ....the Frosh

Will

They

Wear

Their

Beanies?

FRESHMEN

Officers Tony Todd, Sandy Perkins, Diane Bartel, Dave Johnson

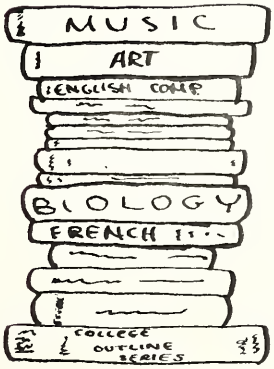

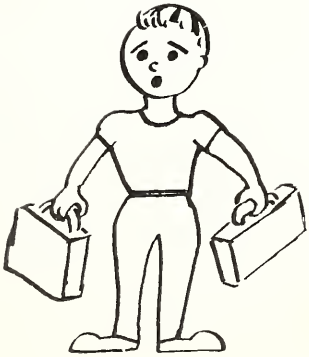

SOPHOMORES

Officers Larry Butler, Yuki Hayakawa and Bob Barth.

JUNIORS

Officers: (l to r) Ed Sedar, Bette Busch, Dick Traugott, and Bruce Mills.

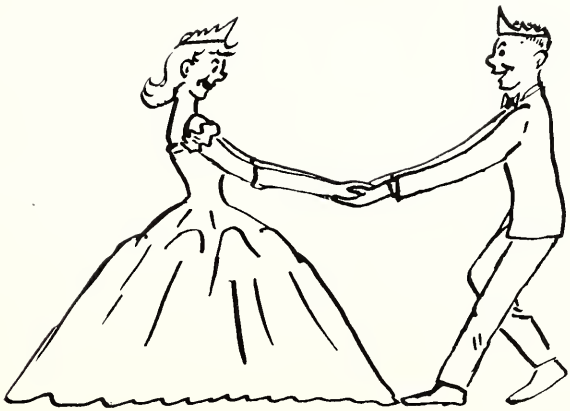

SENIORS

Officers Marilyn Hamptan and Steve Janick

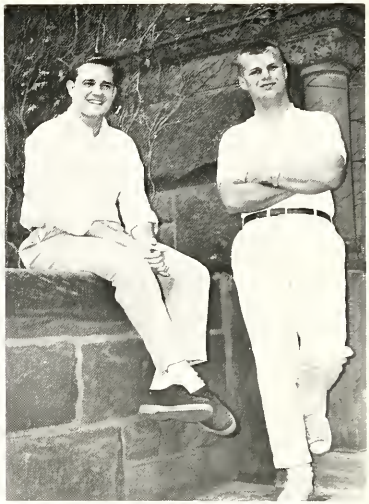

Officers Ray Whiteside and Pete Strasburg

Class president Steve Janick with the Senior Committee. (l to r) J. Duncan, P. Klein, E. DeGaetano, M. Hamptan, J. Lafstram, J. Bingert, P. Haines, and V. Chernals.

Homecoming

1959

H. Herslof, B. Spillor, A. Klousmier, N. Stenholdt, V. Leonard, R. Giles, B. Honnoker, D. Mathis, T. Potrotz, D. Lonnert. Not Shown: L. Lyson.

Weekend began. . .

with committee plan. . .

Carloads of colorful decorations, scads of spirited students, and a multitude of returning alums descended on Lake Forest College campus October 24 for Homecoming. A year's effort and weeks of work lay behind the gay festivities. Anxiously Ray Giles with his committee members watched over the proceedings to see that all went smoothly. A blazing fire and pep rally started the ball rolling Friday night. Later at Hixon Hall a queen was crowned and an enjoyable sock hop climaxed the evening. The Homecoming parade included a little bit of everything from kangaroo to goat to Charley Weaver. A girls's drill team, a Scottish marching band, and the Fort Sheridan Drill Team all added music and gaiety to the procession winding from College Hall through Lake Forest to Farwell Field. Teeth chattered and toes froze while 2000 people witnessed a mighty Lake Forest team take the field and defeat Elmhurst. Open houses afterwards kept spirit running high as Homecoming began its final stages. The stage was set Saturday night at Durand Institute. Gamma Phi's and Delta Chi's cheerfully accepted the prized sweepstakes trophies. As 1959 Homecoming became only a memory, weary Foresters turned with anticipation to the Homecomings of the 60's.

Decisions . Decisions Always Decisions!

Team never looked so good!

Float got your goat?

Or is your goat a float?

Convention of sidewalk supervisors.

I love a parade AND. . .

B. Bingert, B. Brims, W. Sills, L. Forsythe, L. Wood, D. Puncochar.

Trophy Time

For one week, six campus cuties campaigned to the glare of flashbulbs and the sound of "Hold that pose." Publicity took the form of posters, match books, blotters, and book marks. All Lake Forest campus waited and worried with the candidates until Friday night's crowning. Gamma Phi Beta's Linda Forsythe proved a charming queen, flanked by her gracious court: Barb, Bonnie, Wendy, Linda, and Darlene. Following the coronation, the lovely sextette reigned over Homecoming weekend in a manner truly befitting a queen and her court.

A D Pi sure-ly wins--99 $\frac{44}{100}$ %

Charley Weaver wins for his people--Delta Chi's.

Flash! Delta Chi clicks again.

Rush Week . . . the traditional

introduction to Greek life. . .

Officers: B. Busch, J. Patts, B. Fors, S. Casey

Alpha Delta Pi

Team work and ingenuity assured the AD Pi's a first place for their Homecoming float. These same qualities were later exhibited in the IF Sing which earned them another trophy and a special performance in the Spring Concert. Winter events included a dinner at which the group entertained faculty members, while in the spring a tea and fashion show was presented for their alums. Individually the AD Pi's distinguished themselves in publications with Barb Hannaker as feature page editor under Marcia Rutherford as Stentor editor-in-chief. Joan Loftstrom presided over WSGA for the year. Eleni Stacy headed the College Day committee as a trio of AD Pi's--Jane Potts, Jean Armous, and Sally Gillen, contributed to the harmony of Madrigals. Recognized for scholarship were Becky Kappelos, Alpha Lambda Delta, and Marcia Rutherford, Kappa Alpha. This successful year was completed under officers Marcia Rutherford, President; Joan Loftstrom, Vice-president; Bonnie Fors, Treasurer; Sandy Hitchcock, Corresponding Secretary; and Becky Kapellos, Recording Secretary.

Pledges: First row: G. Bauerlein, J. Mullen, Second row: J. Miquel, B. Haddad, C. Bauerlein. Third row: T. Murray, R. Morgaridge, M. Zickler, S. Gillen, C. Hall.

First row: B. Hanaker, B. Haddad, K. Daniels, C. Bauerlein, J. Miquel, G. Bauerlein. Second row: D. Puncochar, S. Casey, M. Julin, B. Busch, B. Fors, J. Potts, J. Fawcett. Third row: O. Bovill, C. Hall, R. Morgaridge, M. Moore, S. Gillen, M. Rutherford, C. McCready, M. Zickler, T. Murray, M. Weclew, J. Lafstram, D. Falk, J. Mullen.

ΑΔΠ

ΑΞΔ

Pledges: First row: J. Thomason, V. Moroitis, L. Munson, M. Swanson, V. Willman. Second row: N. Willard, J. Moino, J. Stewart, K. Dravillos.

Alpha Xi Delta

The Alpha Xi's of Beta Zeta chapter have had a very happy and exciting year under the leadership of Carol Svoboda, president; Ginger Mirabella, vice president; Sue Himler, recording secretary; Anita Klausmeier, corresponding secretary; and Joyce Allhands, treasurer. The sorority was host to our Province President in January, and in February we gave a special tea honoring our alumnae. Also in February the Alpha Xi's won both the individual and team trophies in intramural bowling. Marilyn Swanson received the pledge scholarship trophy and Jill Maina was selected the outstanding pledge. Spring events were highlighted by a Founder's Day Luncheon at the Chicago Yacht Club. At this luncheon Judy McElroy received the Outstanding Senior Award and Ginger Mirabella the Senior Scholarship Award. On campus the Alpha Xi's were active in everything from Garrick to choir and Madrigal singers. They served on committees for Homecoming, Forester Day, Careers Day, Commons and Dress, and College Christian Community. A busy year for the Alpha Xi Delta's but an enjoyable one.

Officers: J. McElroy, J. Allhands, C. Svobada, G. Mirabella.

First row: M. Ridgeway, G. Mirabella, K. Knode, N. Willard, J. McElroy, B. Boyd. Second row: J. Allhands, J. Thomason, J. Maina, C. Svoboda, L. Munson, A. Klausmeier. Third row: C. Kaufer, K. Dravillas, A. Dearborn, V. Moraitis, J. Stewart, M. Swanson, V. Willman.

Officers: E. Below, L. Lyson, B. Brims
Kneeling: S. Millar

Alpha Phi

Leading Alpha Phi for the year 1959-60 were Punchy Below, President; Laurel Lyson, Vice President; Sue Millar, Scholarship Chairman; Bobbie Brinkman, Secretary, and Bonnie Brims, Treasurer. Campus Leadership was sparked by multi-talented Diana Major, PanHellenic President Punchy Below, and W.R.A. President Bobbie Brinkman. Not to be outdone, other Phi's joined the bandwagon. Active in Debate and Student Congress were Sue Millar and Bonnie Brims, respectively. Publications Board meetings were attended by Laurel Lyson, editor of the Forester. In scholarship Alpha Lambda Delta claimed four Phi's: Laurel Lyson, Sue Millar, Diana Major, and Barb Hecox, while Dottie Endriz became a member of the Biology honorary, BBB. Although many received individual honors the crowning event for the year occurred at the WRA-WSGA banquet as the sorority won the sweepstakes trophy for intramural competition.

Pledges: First row: C. Bauer, B. Hecox, S. Megall. Second row: D. Woodley, M. Lueth, A. Nuutillo, K. Stumpf. Third row: E. Dye, P. Rouille, L. Meirose, J. Krueger, J. Ciminello, P. Vorveris.

First row: D. Endriz, C. Wallers M. Lueth, S. Megall, S. Millar, L. Lyson. Second row: J. Alexander, K. Stumpf, N. Hollond, E. Below, J. Jomes, B. Brims, G. Turney, E. Dye, L. Trendel. Third row: P. Vorveris, L. Meirose, A. Schultes, J. Ciminello, A. Nuutillo, J. Krueger, C. Bauer, P. Rouille, J. Roberts, B. Hecox, D. Woodley.

SHAKE EM UP
AΦ

ΓΦΒ

Pledges. First row: B. Feldt, S. Wolf. Second row: D. Bartell, D. Hrdina, J. Mueller, J. Fremd. Third row: L. Dalton, L. Benson, D. Spearing, G. Voelker, B. Gustafson, B. Cavagna.

Gamma Phi Beta

Guided by their efficient officers Ellie DeGaetana, President, Cheryl Grubb and Joy Simpach, Vice-presidents; Ann Kroll, Recording Secretary; Priscilla Rush, Corresponding Secretary; and Judy Kipfer, Treasurer the Gamma Phi's helped promote campus scholarship and spirit.

Vicki Hall, member of dramatic honorary Alpha Psi Omega, played the leading female role in Family Portrait, a Garrick production. Among the Gamma Phi's holding offices in campus organizations were Judy Kipfer, who served as corresponding secretary of Student Congress and Ann Kroll, president of Beta Beta Beta. Kappa Alpha Ellie DeGaetano was senior advisor for Alpha Lambda Delta, of which Lee Nichols and Sue Jacobson were members. Contributing to Homecoming festivities were Queen Linda Forsyth, cheerleaders Sue Jacobson, Sue Wolf, Sandy Wolf, Bobby Cavagna, and Diane Bartel. Homecoming was climaxed for the Gamma Phi's by the winning of the sweepstakes trophy.

Officers: J. Kipfer, E. DeGaetana, J. Simpach, T. Spunar, A. Krall

First raw: B. Cavagna, L. Dalton, D Hrdina, V. Leonard, K. Miller, S. Jacbosan, J. Mueller, S. Walf, L Bensan. Second raw: A. Krall, M. Zoelck, D. Bartell, J. Humbach, E. DeGaetana, V. Hall, J. Simpach, B. Feldt, C. Werwath, J. Kipfer. Third raw: J. Fremd, A. Davies, L. Farsyth, J. Schwemm, D. Spearing, G. Vaelker, T Spunar, B. Weber, G. Gustafsan, J. Koenig, L. Nichals, C. Andersan.

Officers: R. Cree, J. Robbins, M. Clifford Hampton, P. Klein, T. Potratz, Not pictured: S. Snow.

Chi Omega

Chi Omega officers for the year 1959-60 were President, Marilyn Hampton; Vice President, Pat Klein; Secretary, Ruthann Cree; Treasurer, Sue Snow. Many Chi O's have been chosen by their classmates to hold important campus offices. Marilyn Hampton, elected to Who's Who, takes minutes at Senior Class meetings and presides over Kappa Alpha. Two Chi Omegas help govern North Campus through their work on the W.S.G.A. Board: Kay Phillips, Treasurer, and Judy Robbins, Vice President and Social Chairman. Judy is also Secretary of W.R.A. and serves on the Disciplinary Board. PanHellenic members chose Toni Potratz as their Corresponding Secretary, while the Freshman class selected Sandy Perkins as their Secretary.

In intramural competition the sorority placed first in baseball. Chi O's also won the Forester Day sweepstakes trophy. Sweethearts of the campus include Dianne Jefferson- Jane Forester, Kay Colby - TKE sweetheart, and Val Chernals - sweetheart of Kappa Sig.

First row: S. Snow, N. Evans, J. Duncan, K. Colby, B. Culloden, T. Potratz, E. Larson. Second row: L. Stout, L. Bloom, E. Irons, B. Piehl, E. Rusin, A. Kospar, P. Klein, D. Jefferson, K. Gohlon, C. Turnbow. Third row: N. Anderson, S. Perkins, T. Ferm, A. Holmgren, M. Weaver, D. Clousius, R. Cree, K. Phillips, K. Ekstrand, S. Ericson.

Pledges: E. Larson, C. Turnbow, S. Perkins, E. Irons, B. Piehl, M. Weaver, K. Ekstrand, N. Anderson, L. Stout.

XΩ

IWC
LET'S LICK 'EM

Officers: T. Minuzzo, S. Naumowicz, J. Rowse, R. Bopp, S. Cassady.

L. Wood, M. Crone. Second row: G. Gansburg, S. Cassady, T. Minuzzo. Back row: J. Rowse, S. Naumowicz, R. Bopp.

IWC

As president of IWC, Ruthane Bopp led the group to the fulfillment of its goal to promote an association for unaffiliated or inactive sorority women to enable participation in campus activities, and to provide them with a fellowship.

IWC was well represented in campus activities this year. Besides participating in Homecoming and Forester Day, the members did philanthropic work for the Lake Bluff Children's Home. The greatest achievement of the group was winning the Scholarship Trophy awarded to the group with the highest grade average.

Ruthane Bopp served as chairman of Parent's Day. She also received the Scott Award for Excellence in the Study of Religion. Both she and Mary Crone are members of Kappa Alpha. Teta Minuzzo was elected Vice president and President of the Psychology Club. Solly Cassady worked on the Religious Activities committee, was in Madrigal Singers, and has been accepted as a Junior Year Abroad candidate by the Presbyterian Church. Shannon Naumowicz was on the Stentor staff, Forester Day Committee, and played in the Lake Forest Community Chamber Orchestra.

the

Independent

Men's

Club

Tau Kappa Epsilon

The Delta Beto chopter of Tou Koppa Epsilon was led through an exciting year by presidents Tom Strong ond Jim Scallen, Veeps Jim Scollen ond Dick Grout, secretories Andy Cohen and George Hoffman, and treasurers Paul Manning and Tom Schweizer.

For their fine performonce under the direction of Don Dabrosky in the IF Sing they were invited to porticipate in the Spring Concert. The Glee Club includes many of the singing TKE's. In the sports field many TKE's were active: in golf, Paul Manning and Eric Schwarz; tennis, Jim Garland; wrestling, Tom Strong ond Bill Jorgeson; baseball, Stu Cossell.

Individual TKE's excelling in their own fields were Jim Beddio, president of the Garrick Players; Jim Gorlond, Editor of the Stentor; Bill Jorgenson, president of the College Christian Community; Bruce Spillar, Student Congress treasurer; Andy Cahen, president of Beta Beta Beta; Stu Cassell, member of the Iron Key; ond Paul Pihl and Bruce Silvers, perennial lote sleepers.

Officers

TKE Pledges

TKE
EXPECT

ΦΔΘ

Phi Delta Theta

Participating in a full range of campus activities Phi Delts contributed greatly to the success of various LFC organizations. In athletics members Phil Sakody, John Sime, Don Rokop, and Larry McLain, together with others of the "brothers" helped Forester teams to a successful year in conference competition. Musically inclined Madrigal member, Ron Schoberlein led the group to first place in competition in the IF Sing, an activity of which he will be next year's director.

Various campus offices held by Phi Delts included the presidency of Student Congress, Phil Quigley, who was also active in Debate and the chairmenship of the Homecoming Committee, held by Ray Giles. Sports publicity was handled by Phi Delt Dave Hoods.

On the lighter side, social events included the annual South Sea Island party and an impromtu, but nevertheless eventful, tabbogan party.

Officers

Phi Delt Pledges

Parents'

Parents register for the big day.

"That's

Day

my boy!"

Why can't Johnny read?

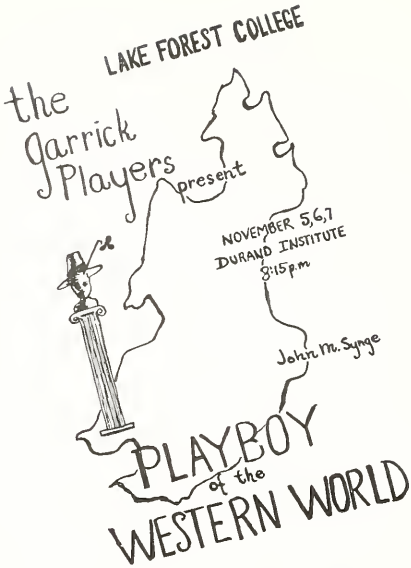

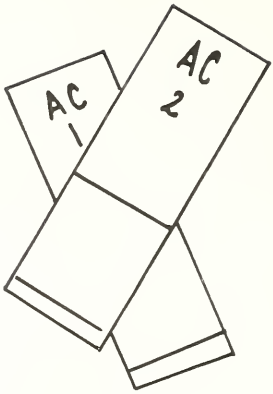

M. Hartwell, K. O'Connell, P. Quigley, M. Small, J. Beddia.

First row: J. Maina, B. Cavagna, P. Henning, M. Zoelck. Second row: M. Hartwell, J. Macke, M. Small, J. Beddia, F. Boetcker, K. O'Connell, K. Lake, P. Quigley.

PLAYBOY OF THE WESTERN WORLD

CAST OF CHARACTERS
(In order of appearance)

Pegeen Flaherty	Mary Hartwell
Shawn Keogh	Kevin O'Connell
Michael James Flaherty	Jim Beddia
Philly Cullen	Mike Small
Nora Farrell	Fran Boetcker*
Christopher Mahon	Phil Quigley
Widow Quin	Kathy Lake
Sara Tansey (Town girls)	Jill Maina
Susan Brady (Town girls)	Margie Zoelck
Honor Blake (Town girls)	Pam Henning
Nelly (Town girls)	Bobbie Cavagna
Old Man Mahon	Jim Macke

SCENE

A country house near a village on a wild coast of Mayo.

ACT I

An evening in Autumn, 1907

ACT II

Morning of the following day

ACT III

Later the same day

PRODUCTION

Director	John C. Converse
Business Manager	Robert C. Martin
Student Director	Pam Henning
Assistant Business Manager	Yuki Hayakawa
House Manager	John Liebenow
Technical Director	Tony Charnota
Lights	Carol Kaufer
Properties	Carlene Benson
Make-up	Trontia Ferm
Ushers	Janet Fawcett
Tickets	Don Dobrosky
Costumes	Anne Dearborn

*Member of Alpha Psi Omega, national dramatic honorary fraternity

S. Himler, Y. Hayakawa, M. Lee

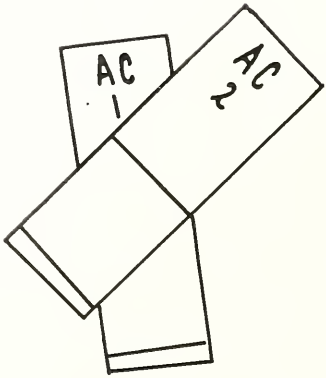

CAST
(In order of Appearance)

Second Witch	Yukiko Hayakawa
First Witch	Susan Hunter
Third Witch	Marilyn Lee
Sergeant	Robert Engdahl
Lennox	Bruce Allison
Duncan	James Mache
Malcolm	Joseph McCord
Donalbain	Michael Conroe
Ross	Anthony Charnota*
Macbeth	Kevin O'Connell
Banquo	John Wilson
Angus	Kathleen Lake*
Lady Macbeth	Robert Garner
Seyton	George Paulsen
Fleance	James Beddia*
Porter	Robert Beddia*
Macduff	James Beddia*
First Murderer	Thomas Proctor
Second Murderer	Carlene Bennett*
Noble Ladies	Phoebe Hampton*
	Anne Dearborn*
Servant	Paul Cady
Lady Macduff	Victoria Hill**
Young Macduff	James Converse
Doctor	Michael Small
Gentlewoman	Anne Dearborn*
Soldiers	Paul Cady
	Robert Engdahl
	Bruce Allison
	Frank McGinnis
	James Beddia*
Messenger	

*Alpha Psi Omega pledges
**Alpha Psi Omega actives

J. Wilson, M. Milono, A. Charnota, K. Lake, K. O'Connell.

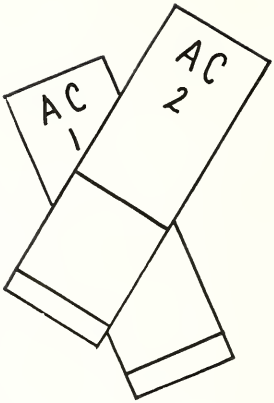

K. O'Connell, B. Allison, V. Hall, J. McCord, J. Wilson, J. Beddio, F. Boetcker.

K. O'Connell, John Converse, W. Strong, J. McCord, James Converse, J. Shirey, B. Allison, V. Holl, M. Zoelck.

CAST

(In order of Appearance)

Mary	Victoria Holl**
Daniel	James Converse
Joseph	Joseph H. McCord
Naomi	Marjorie A. Zoelck
Judah	Warren T. Strong
Mary Cleophas	Judith A. Shirey
Reba	Victoria Willman
Simon	Bruce M. Allison
James	Kevin M. O'Connell
Mordecai	John C. Converse
Selima	Frances M. Boetcker**
Ebra	William R. Durush
Mathias	John C. Wilson
A Disciple	James R. Beddoe*
Hepzibah	Carlene Benson*
Appius Hadrian	Michael Milano
Anna	Patricia N. Knode
Rabbi Samuel	John Liebenow
A Woman of Jerusalem	Dorothy M. Endriz
Mary of Magdala	Jill D. Mains
Nathan	John J. Lyon
Esther	Pamela L. Henning*
Leban	Robert L. Kappauf
Joshua	Michael Small

**Alpha Psi Omega pledges (National Dramatic Fraternity)*
***Alpha Psi Omega actives*

Tony Choroto, Best Actor

Kathy Lake, Best Actress

ΑΨΩ

Vicki Hall presents gavel to Fran Boetcker.

Madrigal

Glee Club

Christmas Dinner

Seated: J. Shirey, S. Millar, R. Baetker, Y. Hayakawa, K. Knode. Standing P. Quigley, D. Shaup, Mr. Converse, J. Lyon.

Debate

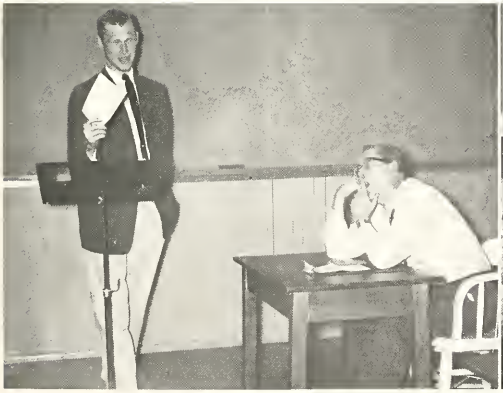

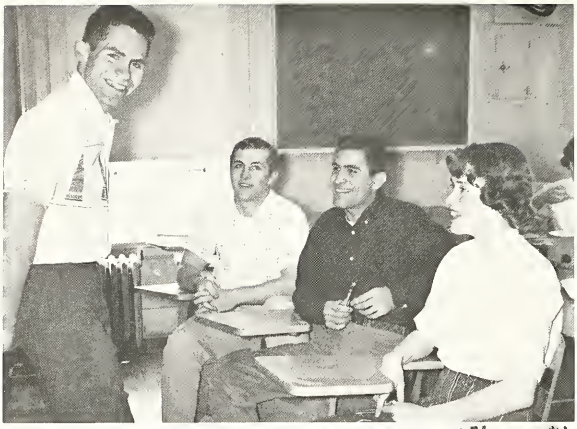

Beta Beta Beta

Scientia Et Religio

CCC- Sponsored Human Relations Conference

Alpha Lambda Delta

R. Bopp, Mrs. Johnsonn, N. Newell, M. J. Ridgeway, S. Hammes, B. Hecox.

D. Major, D. Beatty, S. Millar, B. Reedy, L. Lysan, Dean French, Miss Cowler.

WSGA

C. Turnbow, T. Patratz, D. Adams, E. Stacy, Dean French, J. Rabbins, J. Loftstrom, P. Whitney, K. Phillips, A. Krall, L. Forsyth, K. Werwath, P. Klein, R. Cree, D. Bartel.

College Day

Leader Blythe Weber begins tour of campii with prospective Foresters.

Over two hundred high school students invaded Lake Forest's campus for the weekend of February 27 and 28 for College Day activities. Elaine Stacey's committee, advised by Mr. Gilchrist, condensed seven days of college life into one. Included on the committee were: Jane Patts, Mary Julin, Bill Hitchcock, Karen Frenzel, Bill Wallace, Jay Simpach, and Pete Strasburg. After campus tours and movies, the prospective students listened to professors' lectures and viewed a special performance of Macbeth. Later in the afternoon the students were entertained by PanHel and IFC. That evening New Hall "rec" room was the scene of a lively party, a fitting conclusion to the weekend.

Established Foresters enjoy party for prospective students.

New Hall Counselor Ollie Bavill chats with visiting students.

J. Potts, M. Julin, E. Stacy, J. Simpoch, K. Frenzel. Second row: L. Gilchrist P. Strasburg, W Hitchcock, W. Wallace.

Oh, those

Mondoy nights!

the Stentor

Business Manager
Steve Smith

Editor Laurel Lyson confers with Yuki and Paul.

the Forester

Director Bette Busch accepts trophy for A D Pi's.

Interfraternity Sing

Phi Delt Ron Schoberlein accepts for winning men.

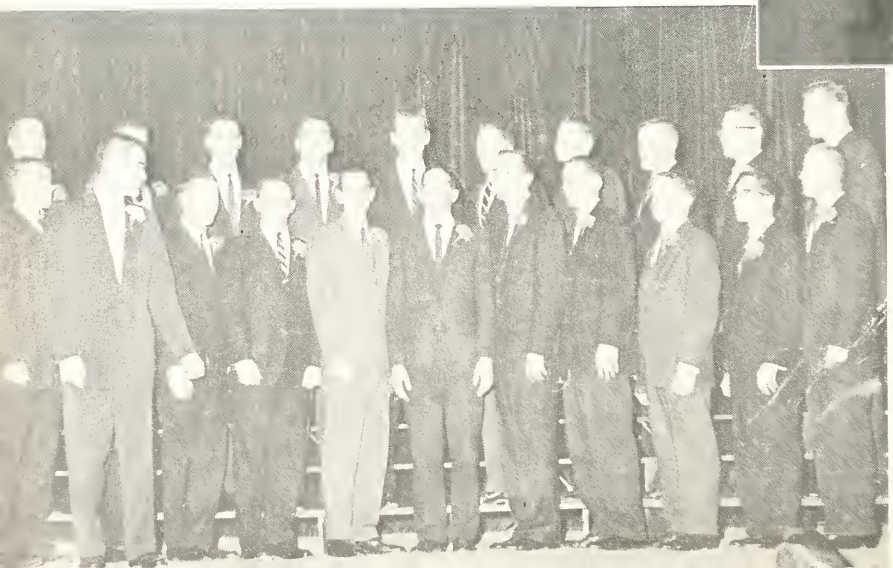

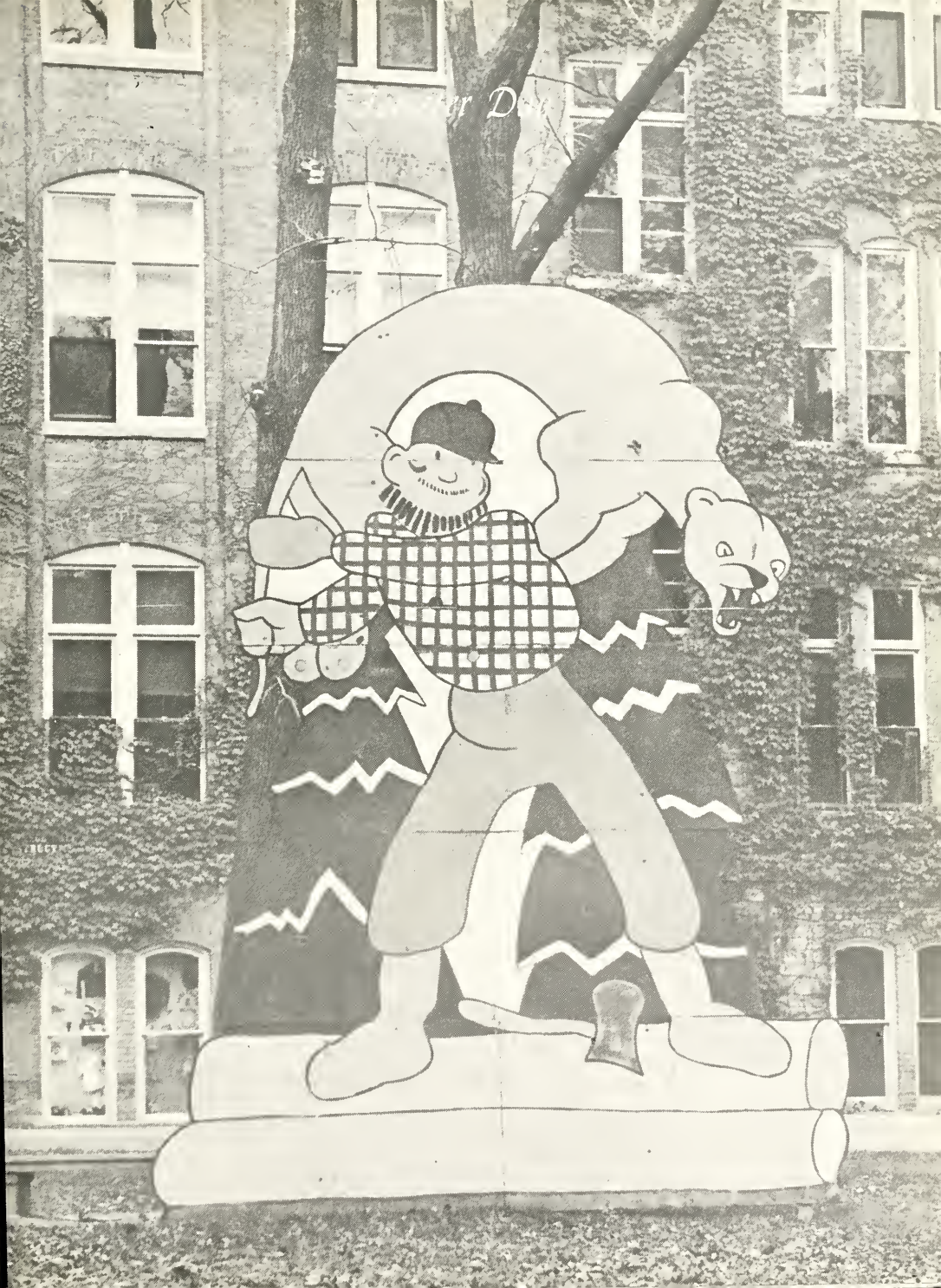

Forester Day at a

Glance

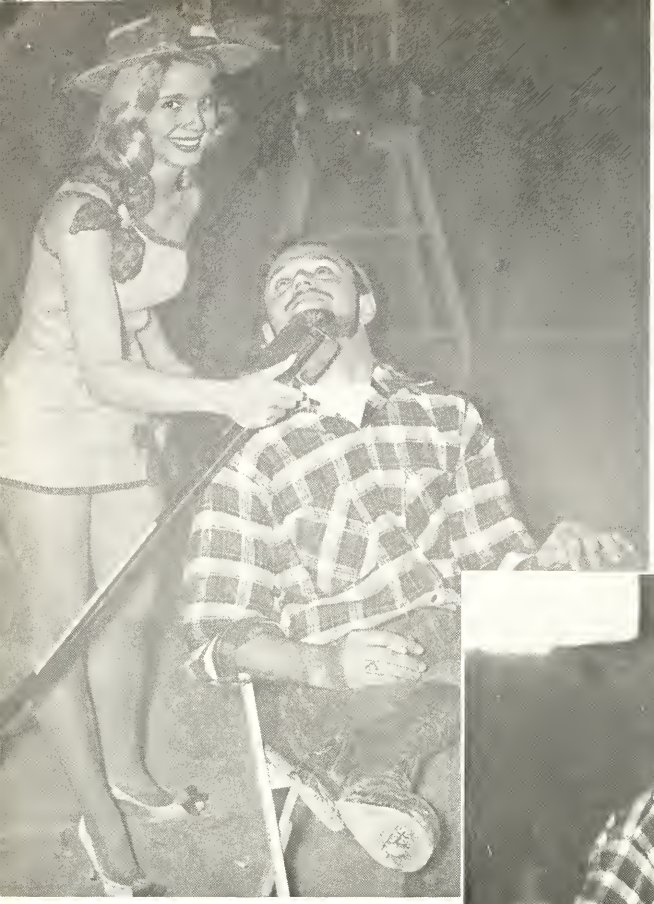

Jim

and

Jane

Lake Forest College

HONORS CONVOCATION

THE FIRST PRESBYTERIAN CHURCH

LAKE FOREST, ILLINOIS

Betsy Reedy
Sigma Eta

LAKE FOREST COLLEGE
HONORS CONVOCATION

May 10, 1960

Mr. John Howard, Acting President, presiding

Address: . . . . . Professor Nicholas Wasylik
Director of Athletics

SCHOLARSHIP AWARDS

The Freshman Awards

Phi Eta Sigma . . . . . By Stephen Janick

Alpha Lambda Delta . . . . . By Mary Jane Ridgway

The Alpha Lambda Delta
Senior Award . . . . . .By Mary Jane Ridgway

Kappa Alpha Award to Outstand-
ing Freshman Woman . . . . . .By Marilyn Hampton

The Emma O. Haas Memorial Awards for Merit in
Scholarship in the Sophomore, Junior, and Senior
Classes . . . . . By Dean Dunn

The McPherson Prize for Excellence in Scholarship
in English. . . . . .By Professor Voss

The McPherson Prize for Excellence in Scholarship
in Foreign Languages . . . . . .By Professor Asht

The Chi Omega Award for Excellence in the Social
Sciences . . . . . .By Professor Han

The Fredericka L. Stahl Memorial Award for Excel
in the Natural Sciences. . . . . .By Professor No

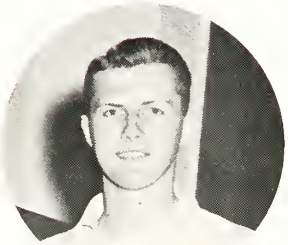

Ray Giles
Warren A. Peterson
Memorial Award

Mary Jane Ridgeway
Pan-Hellenic
Alumna Award

The Sterling Price Williams Prize for Merit and Promise in the Study of Psychology. By Professor Forgus

The Scott Award for Excellence in the Study of Religion. . . . . .By Professor Bartlett

The Chemistry Achievement Award to the Outstanding Student in Freshman Chemistry. . . By Professor Coutts

The Scholarship Trophies . . . . . .By Dean Hoogesteger

FACULTY AWARDS

The Great Teaching Award . . . . . By Stephen Janick

The Faculty Promotions . . . . . By President Howard

SPECIAL AWARDS

The Warren A. Peterson Memorial Award . . . . . By Professor Keller

The Awards for Debate . . . . . .By Professor Martin

Who's Who Awards . . . . . .By Neil Stenhoit

Pan-Hellenic Alumna Award for the Outstanding Sophomore Woman. . . . . By Dean French

The Kappa Alpha Ceremony

The Iron Key Ceremony

The Alma Mater

Laurel Lyson
Sigma Eta

Sanford Maravitz
McPherson Prize in English

Robert Ericson
Phi Eta Sigma

Louise Neel
Sigma Eta

Emma O. Haas Memorial Awards for Merit in Scholarship

Senior . . . . . Ruthann Bopp

Junior . . . . . Betsy Reedy
. . . . . Lourel Lyson

Sophomore . . . . . Lance Breger

Who's Who

R. Bopp, T. Bagley, B. Brinkmon, S. Janick, M. Hampton, M. Rutherford, D. Major

Chicago Presbytery Scholarship Winners with LFC Chaplain Smucker

1959 Patterson Scholars

K. Burchmore, H. Burke, D. Traugott, B. Busch, B. Mills, J. Allhands, L. Lysan

the Junior Prom

J. Simpach, G. Croker, K. Burchmore, B. Fors, J. Roberts, D. Traugott, J. Allhands, J. Sime

The Candidates for King and Queen

The Mademaiselle Tryout Tea

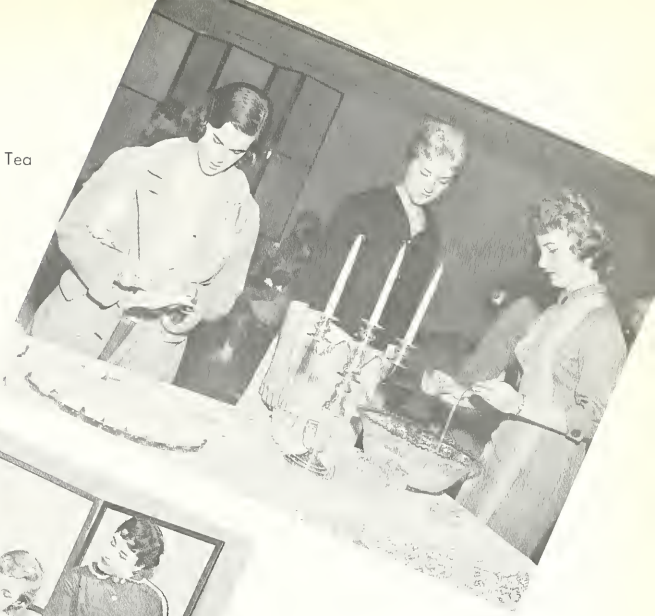

. the program

. . and the end result.

Ten o'clock, Tuesday morning...

BBB sponsored lecture, Andy Cohen, Dr. Emerson, and Dr. Lunn.

Dr. Harlow Shopley addresses November convocation.

Informal discussion at the "Daghouse"

. . . Mr. Aldous Huxley and LFC students.

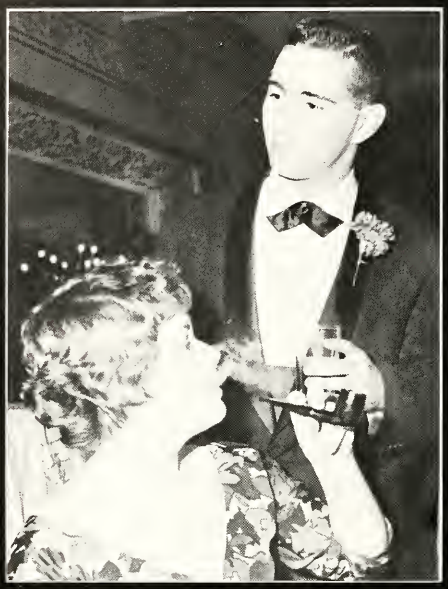

Night

A Day

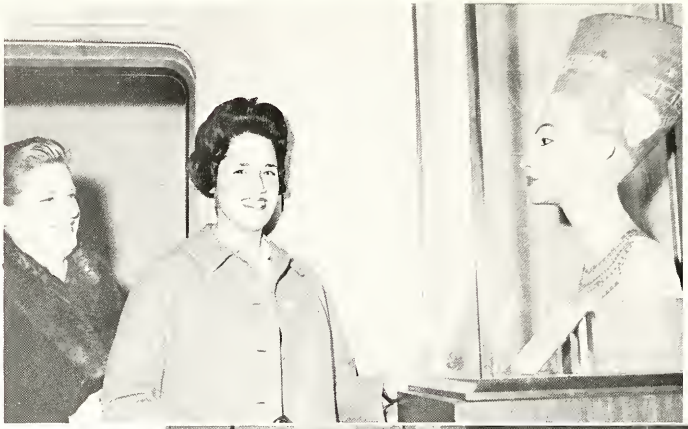

Nafretete and me . . .
the Oriental Institute

Practice teaching . . .

Careers Day

The wait.

. . .walk.

The Walkdown

. . .and reward.

Pulldown? ? ?

It looks so easy.

"Old

Over At

Trophy taking Phi's.

Women's Varsity Basketball Team

Ironsides"

North Gym

What's the matter, Linda?

Tennis Exhibition - 1960

Conference

They were in school once . .

Lake Forest Volunteer Firemen Practice on Old Campus Building

The Class of '60 was here!

Graduation. . .

the achievement of tradition...

Tradition . . . the com

petative spirit

. Athletics

Football

Coach Wasylik, Lewis, B. Zach, Trougett, Thomas, Young, Bastock, Griffith, Keepke, Kutz, Glabiwitz, Hitchcock, Chantre; 2nd row: Mr. Hanke, backfield coach; O'Neill, Milano, Brown, Londstram, Tatlis, Collar, Askelaf, Woodbury, Walters, Faster, Mr. Triptow, end coach; front row: Kammerman, manager; Johnson, Greenleaf, Manilli, Zach, Wallace, Fearn, Baugh, Bauman, Barth, McLain, Lindahl, manager.

CCI Football scares

Lake Forest	26 - 12	Bluffton
Lake Forest	7 - 24	Illinais Wesleyon
Lake Forest	18 - 6	Corroll
Lake Forest	26 - 27	Augustana
Lake Forest	53 - 0	Elmhurst
Lake Farest	14 - 19	Millikin
Loke Forest	7 - 14	Wheoton
Loke Forest	0 - 6	North Centrol

All Conference Foresters

LB	Hortford	First Team Defense
T	Koepke	First Teom Defense
HB	Lewis	First Team Defense
G	Hitchcack	First Team Offense
FB	Young	Secand Team Offense
E	Fosteri	Second Teom Offense
GB	Mcloin	Second Team Offense
HB	Feorn	Second Teom Defense

The Big Red closes in for the kill.

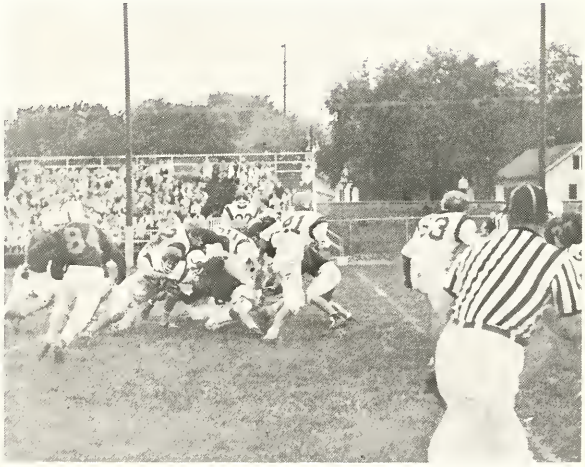

Somebody MUST have the ball.

That mean man took my ball.

Which leg do you want?

Don't look now, Craig, but someone's following you.

Come on back, fellows; we'll let you have the ball.

Cut him off at the pass!

All I want is a little love and understanding.

One bad turn deserves a smother.

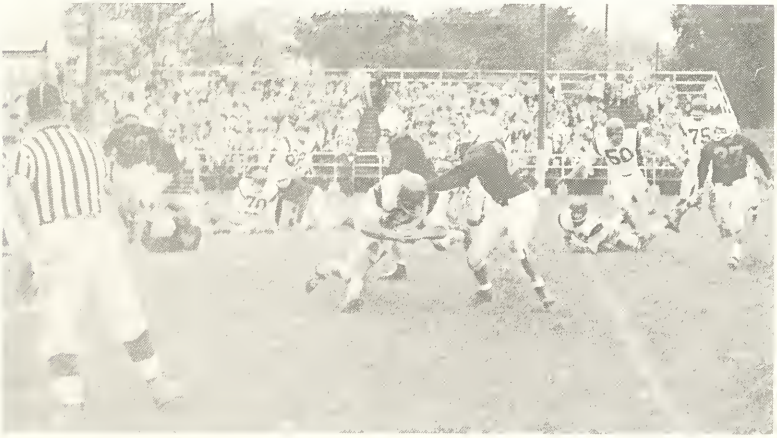

Young throws key block as the Big Red moves out.

Basketball

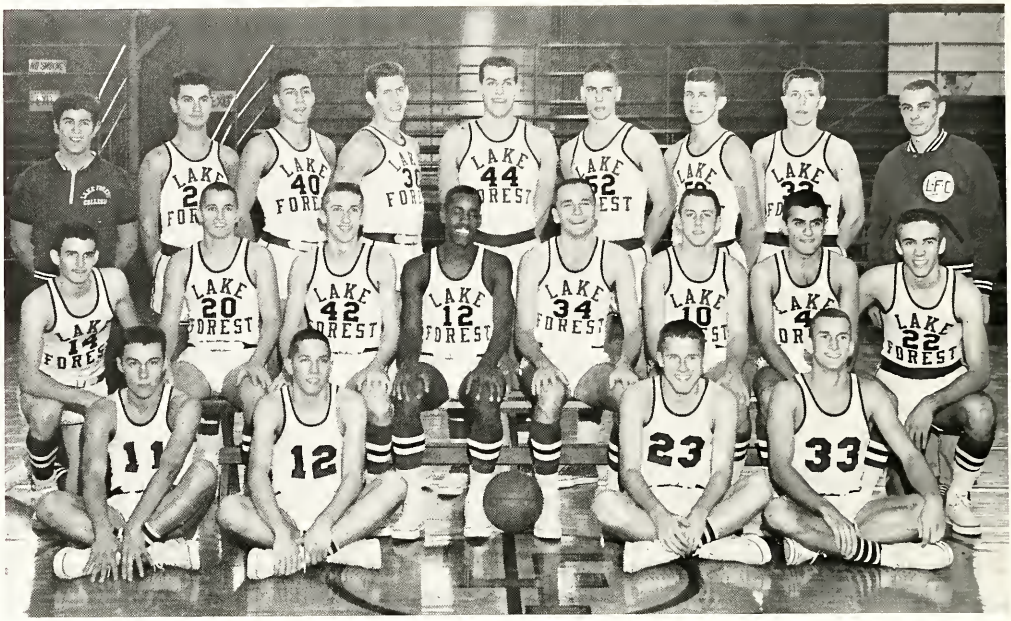

Back row: Kammerman, manager; Stumpf, Sakady, Lewis, Lannert, D. Quick, Ziegler, Franke, Coach Triptow; 2nd row: Welton, Kelly, Butler, Banks, Mathis, Sime, Pavlates, Pierson; Front row: Fielding, Kelly, Handwark, Sybrandt.

Basketball Scores

Lake Forest	58 - 57	North Park
Lake Forest	55 - 57	University of Chicago
Lake Forest	72 - 85	Wheaton
Lake Forest	52 - 63	Carroll
Lake Forest	83 - 76	Elmhurst
Lake Forest	69 - 74	La Crosse State
Lake Forest	76 - 86	St. Thomas
Lake Forest	67 - 69	Carroll
Lake Forest	62 - 74	Augustana
Lake Forest	75 - 74	North Central
Lake Forest	60 - 61	Illinois Wesleyan
Lake Forest	70 - 68	Augustana
Lake Forest	68 - 56	Kalamazoo
Lake Forest	61 - 70	Beloit
Lake Forest	64 - 63	Illinois Wesleyan
Lake Forest	64 - 81	North Central
Lake Forest	93 - 85	Millikin
Lake Forest	67 - 95	Wheaton
Lake Forest	71 - 68	North Park
Lake Forest	73 - 65	Lawrence
Lake Forest	74 - 72	Elmhurst
Lake Forest	79 - 102	Millikin

A chance to break the tie.

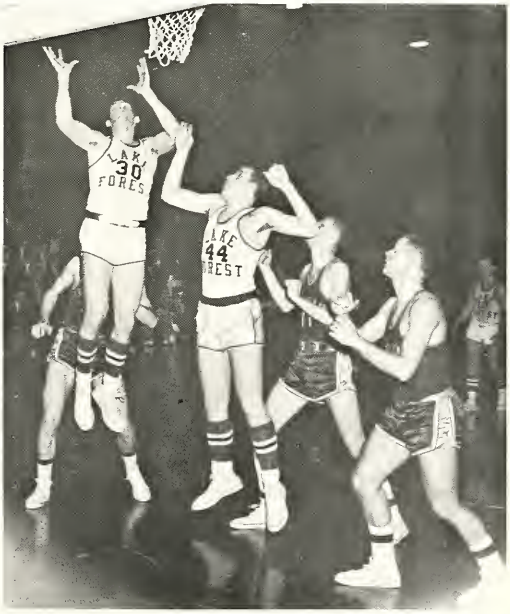

What goes up must came down. . . . . I think!

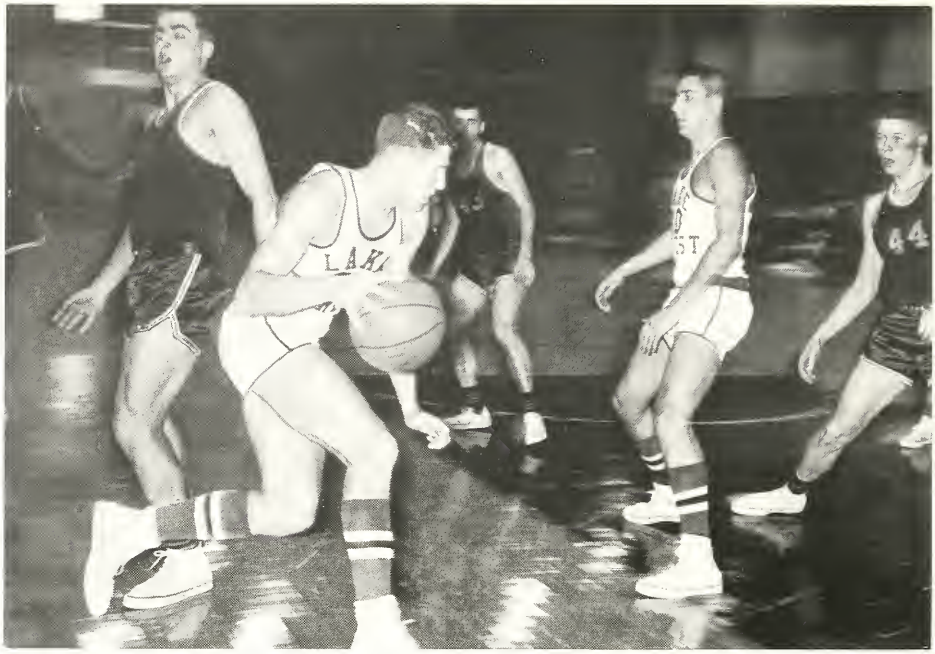

All for one, one for oll!

Now that basket didn't just move.

Wrestling

Back row: Coach Hanke, Bonhom, Owen, Thomas, Glabiwitz; front row: Keepper, Henderson, Rokop, Johnson, Totlis.

Dual Meet Scores

Lake Forest	19 - 13	Elmhurst
Lake Forest	11 - 18	Carroll
Lake Forest	15 - 16	Wisconsin State
Lake Forest	19 - 9	University of Chicago
Lake Forest	34 - 3	Valparaiso
Lake Forest	38 - 0	Elmhurst
Lake Forest	3 - 31	Wheaton
Lake Forest	9 - 15	Dubuque

CCI Wrestling Meet

Lake Forest - 71 Conference Champions

Carroll	- 56
Augustana	- 52
Milliken	- 31
Elmhurst	- 23

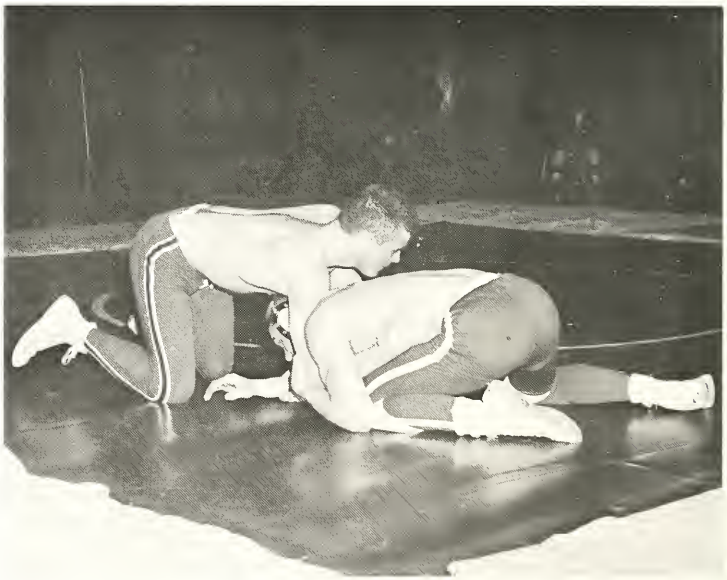

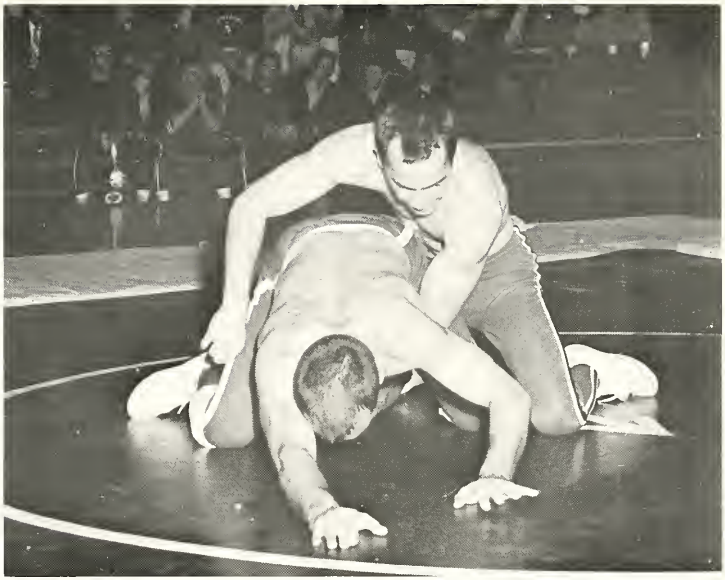

Most Valuable Wrestler - Dave Thomas

Baseball

Moore, Schoeberlein, Coach Triptow, Dragisic, Franke, Barr, Walters, Front row: J. Quick, Baker, McCabe, O'Neill, Johnson, Wallace, Strzelczyk.

Nobody's going to

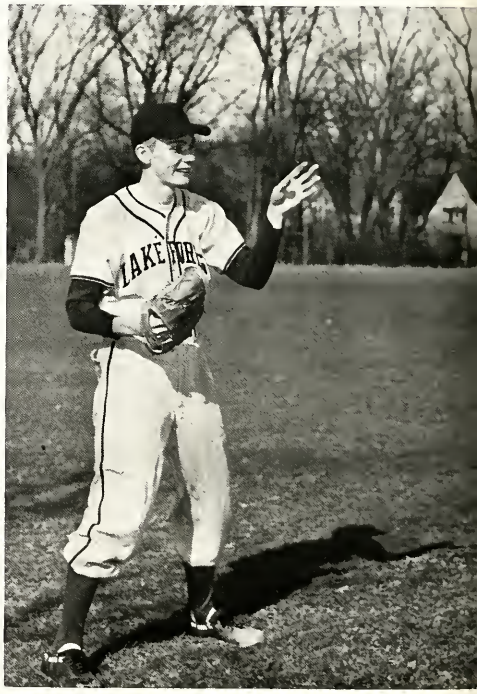

Baseball Scores

Lake Forest	1	14	Illinois Wesleyan
Lake Forest	10	1	North Central
Lake Forest	3	4	Elmhurst
Lake Forest	31	2	University of Chicago
Lake Forest	13	5	Carroll
Lake Forest	3	0	Beloit
Lake Forest	4	5	Augustana
Lake Forest	7	6	Millikin

Now we have to find seven more players.

steal it, Ron.

Baseball Scores

Lake Forest	2	1	Illinois Wesleyan
Lake Forest	2	0	North Central
Lake Forest	2	0	Elmhurst
Lake Forest	10	6	Carroll
Lake Forest	4	1	Beloit
Lake Forest	0	8	Augustana
Lake Forest	11	1	Millikin

Fulton, Manager, Ring, Graves, Lewis, Kutz, Lindahl, Klotsche, Traugott, Coach Hanke. Front row: Karvellas, Liebenow, Baumann, Thomas, Manalli, Tack, Baugh.

Track

Dual Meet Record

Lake Forest	93 - 36	Illinois Wesleyan
Lake Forest	50 - 81	North Central
Lake Forest	$82\frac{1}{2}$ - $42\frac{1}{2}$	Wisconsin State
Lake Forest	72 - 58	Millikin
Lake Forest	75 - 56	Concordia

Triangular Meet

LAKE FOREST	57
Elmhurst	57
Carroll	54

Quadrangular Meet

LAKE FOREST	87
Elmhurst	81
Illinois Wesleyan	21
Illinois Tech	20

CCI Conference Meet Record

Carroll	46	North Central	28½
LAKE FOREST	44½	Millikin	27½
Augustana	40½	Illinois Wesleyan	4½
Elmhurst	33		

Elmhurst Invitational

Lake Forest . . . Second of seventeen teams

Dick, you're late for practice.

The ancient version of a 30:06.

Tom Lewis clears bar....

....and becomes track's MVP.

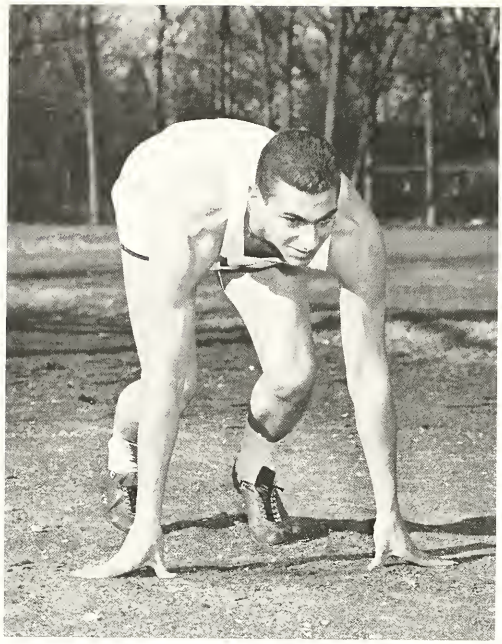

The race against time.

These darn hurdles keep getting in my way!

Fullmer, Garland, Lannert, Coach Jennings. Front row: Strasburg, Butler, Blasingame.

Tennis

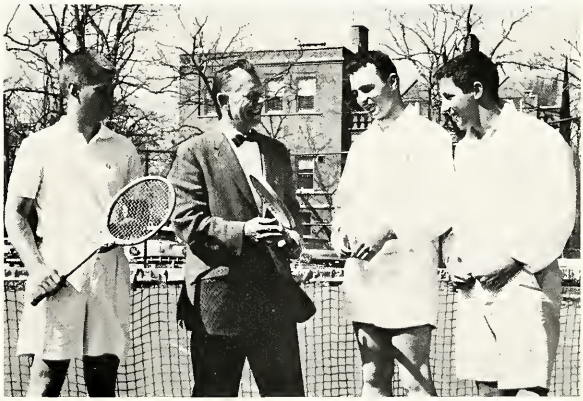

Coach Jennings illustrates a few points of the game.

Coach Wasylik, Bothrick, Bond, Manning. Front row: E. Schwarz, Fielding, Koberg.

Golf

Anyone for a foursome?

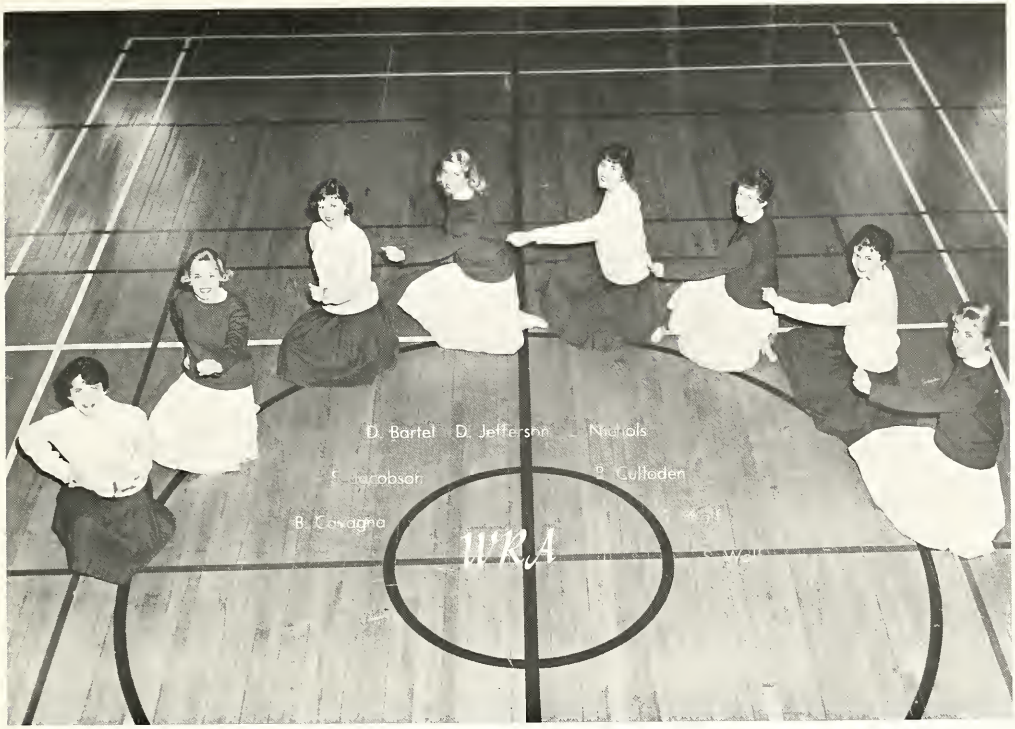

Executive Board

Front row: A. Kroll, G. Turney, B. Brinkman, President, P. Klein, L. Lyson
Back row: C. Svobada, G. Leonard, J. Loftsrom, M. Rutherford, J. Robbins, K. Frenzel, L. Vaux, L. Meirose.

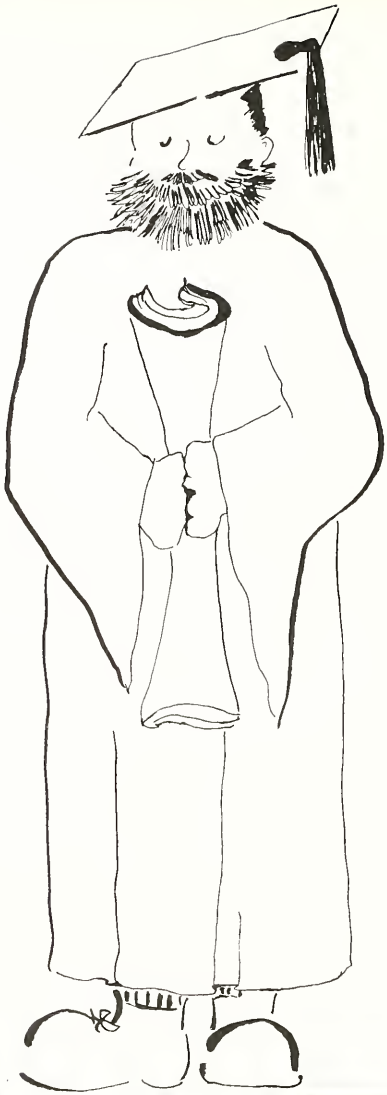

Tradition . . . preparation

for the future

. Seniors

. Directory

• thomas gerald adams
Mundelein
Business Administratian

• • darlene joyce allen
Libertyville
History

roger boyd anderson
Winnetka
Political Science

• • • joseph d. bodamo
Quincy
Business Administration

e. thompson bagley
Highland Park
Music

mary ann baker
Lake Forest
English

• anthony banks
Chicago
Psychology

• • robert j. baratta
Highlond Park
Business Administration

alton m. bathrick
Silverton, Ohio
Economics

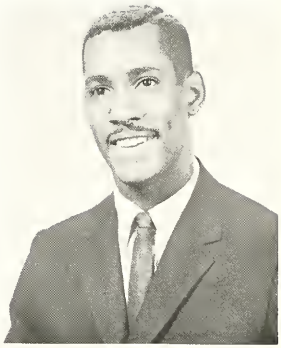

• • • james r. beddia
Lincolnwood
Speech

emogene below
Menasha, Wisconsin
Biology

barbara bingert
Winthrop Harbar
English

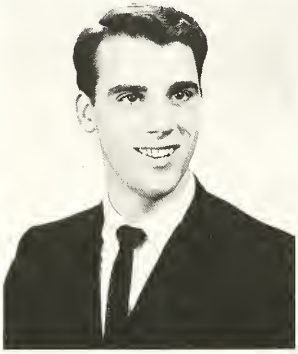

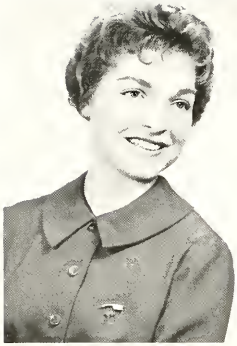

• jacqueline k. bingert
Winthrop Harbor
Art

• • richard j. bond
Wauwatosa, Wisconsin
Business Administration

ruthane bopp
Lake Forest
Mathematics

• • • john e. bostock
San Francisco
Speech

genevieve r. brackin
Lake Forest
English

robert o. brickman
Glenview
Business Administration

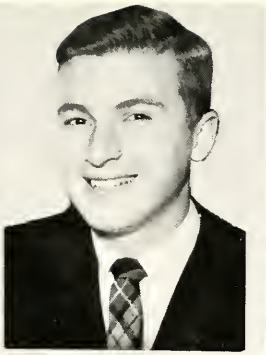

• • • barbara brinkman
Cincinnati, Ohio
Biology

james a. brown
Wilmette
Mathematics

martin jay brown
Chicago
History

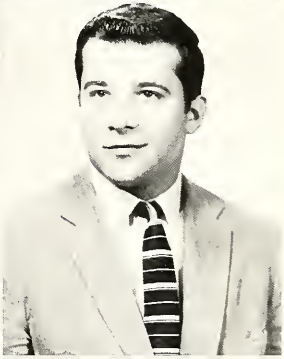

• • mildred l. buck
Glencoe
Sociology

alan g. buckley
Glenview
History

• david corwin
Winnetka
Sociology

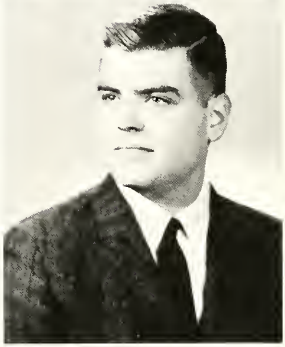

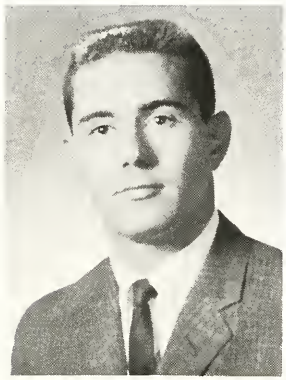

• stuart b. cassell
Brooklyn, New York
Economics

• • valerie o. chernals
Oak Park
English

andrew d. cohen
Chicago
Biology

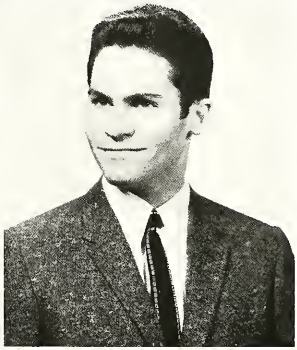

• • • harry d. conkey
Lake Forest
Business Administration

ruthann cree
Indianapolis, Indiana
Psychology

mary c. crone
Lake Forest
Sociology

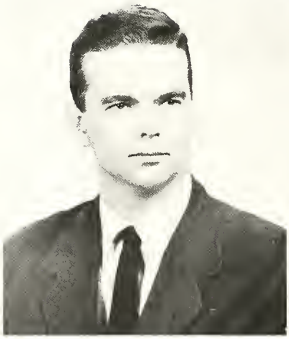

• irwin j. czosek
Mundelein
Physics

• • william r. darush
Skokie
Speech

elaine m. degaetano
Riverside
English

• • • jean e. duncan
Birmingham, Michigan
Religion

john r. duncan
Gary, Indiana
Biology

richard j. durkee
Mosinee, Wisconsin
Chemistry

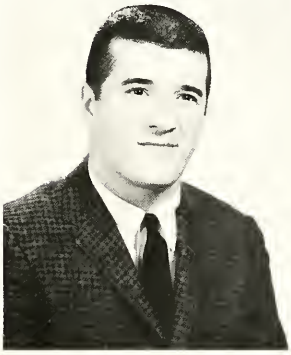

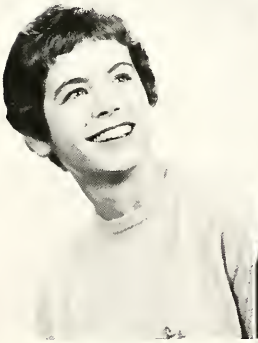

• donald j. eaman
Skokie
Business Administration

• • jerome e. engram
Highland Park
Business Administration

robert m. evans
Chicago
Business Administration

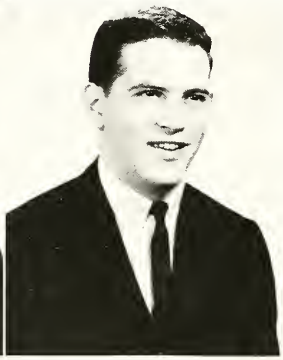

• • • tontia sue ferm
Rockford
Speech

carol d. fitzsimons
Libertyville
History

karen frenzel
Glenview
English

• • • ellen n. frew

Waukegan
Ecanamics

franklyn b. fullmer

Lake Bluff
Ecanamics

nancy j. fullmer

Lake Bluff
Psychalogy

• • dennis c. fulton

Glenview
Business Administration

mary c. gansberg

Lake Farest
Histary

• james p. garland

Evanston
Histary

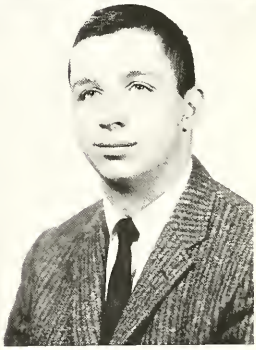

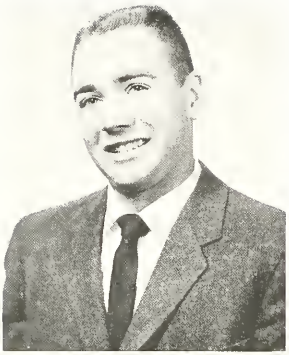

• john e. garrity
Deerfield
Sponish

• • patricia a. gerecke
Chicago
Speech

ray t. giles
Bartlett
Business Administrotion

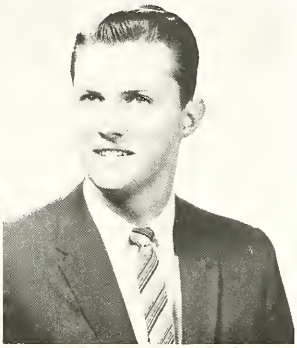

• • • cheryl r. grubb
Skokie
Psychology

margaret j. haines
Elmhurst
Philosophy

victoria hall
Normal
Speech

• marilyn c. hampton
Waukegan
Psychology

• • john a. hartford
Lake Forest
Business Administration

mary e. hartwell
Wayzata, Minnesota
Speech

• • • barbara f. havlicek
Berwyn
English

david j. hendersan
Bad Axe, Michigan
English

sandra s. hitchcack
Chicago
Psychology

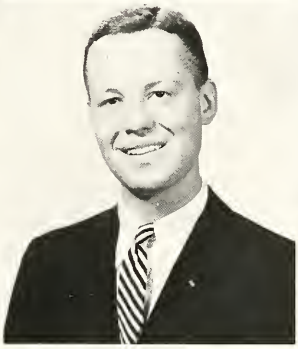

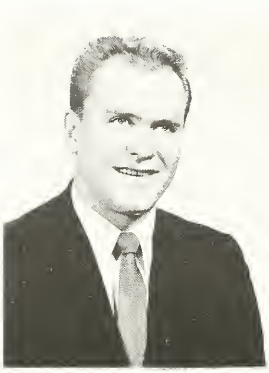

• joseph m. hoffmann
Deerfield
Business Administration

•• james b. hood
Milwaukee, Wisconsin
Business Administration

david r. hoods
Aurora
Speech

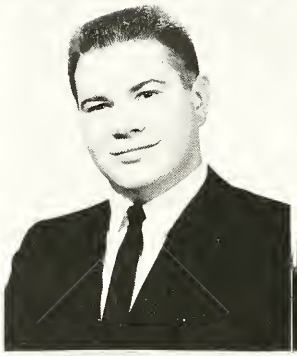

••• stephen g. janick, III
Chicago
History

r. gilman johnson
Libertyville
Business Administration

william f. jargensen
Berwyn
Psychology

• • • diana f. karasik
Chicago
English

john h. keepper
Waukegan
Mathematics

jeffrey kinney
Evanston
Speech

• • patricia a. klein
St. Louis, Missouri
Sociology

donald g. knabe
Chicago
Business Administration

• richard a. knudson
Elmhurst
Business Administration

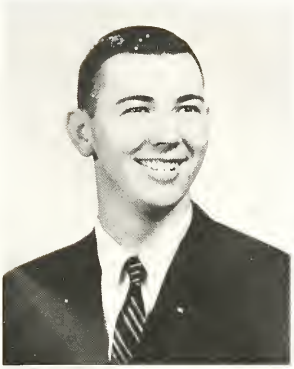

• john p. kudla
Arlington Heights
Business Administration

• • wayne a. kuhn
Deerfield
Mathematics

joan lofstrom
Lake Bluff
English

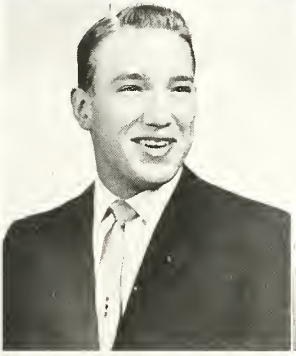

• • • james m. macke
Lake Bluff
Speech

diana major
Salt Lake City, Utah
English

anthony j. mangone
Waukegan
Business Administration

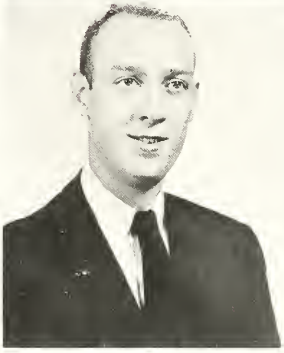

• paul w. manning
Palatine
Business Administration

• • ja ann m. marik
Chicago
Speech

sanford e. maravitz
Highland Park
English

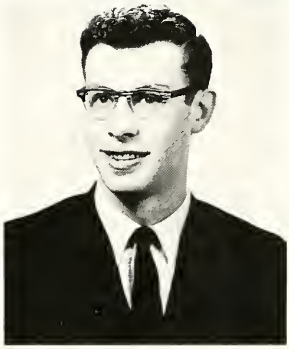

• • • david b. mathis
Hillsborough, California
Speech

michael mcauliffe
Wilmette
History

caralann mccready
Deerfield
English

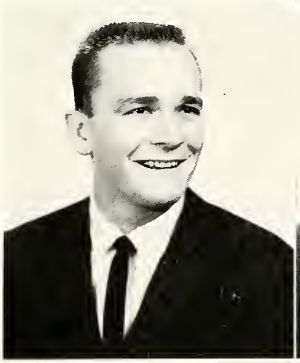

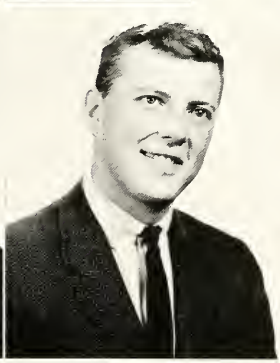

• judith mcelroy
Chicago
Biology

• • betty j. mcnally
Chicago
French

robert s. merolla
Waukegan
Biology

• • • antoinette a. minuzzo
Lake Forest
Psychalagy

virginia mirabella
Oak Park
Spanish

john h. moore
Glencae
Sacialagy

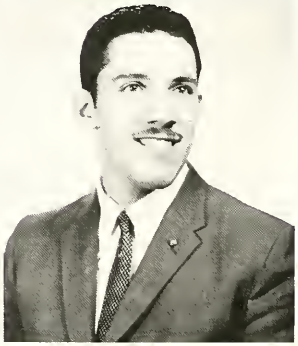

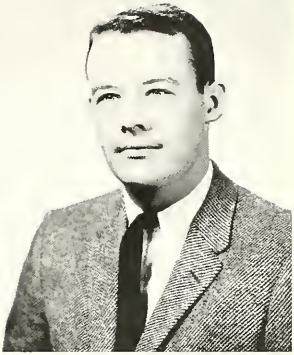

• • • kevin d. moore
Normal
History

mary ann moore
Lake Forest
English

anthony m. moran
North Chicago
History

• • joyce c. mullery
Chicago
Psychology

james s. mullins
Gary, Indiana
Economics

• robert e. north
Lake Forest
Business Administration

• edward j. okpisz
McHenry
Business Administration

• • rhoda a. orner
Chicago
History

john w. palmer
Wilmette
History

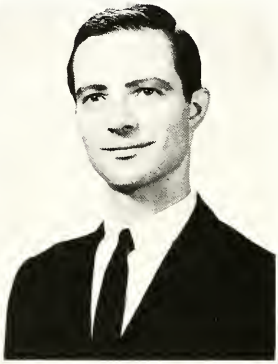

• • • paul s. pihl
Chicago
History

thomas w. procter
Evanston
Political Science

margaret m. mckune
Lake Forest
Business Administration

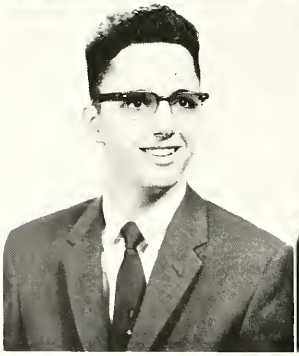

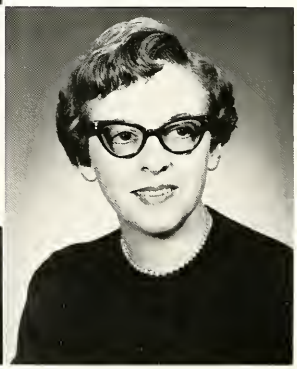

• truell a. radabaugh
Columbus, Ohio
English

• • dean c. raida
Chicago
Philosophy

laurence m. rosenberg
Winnetka
Economics

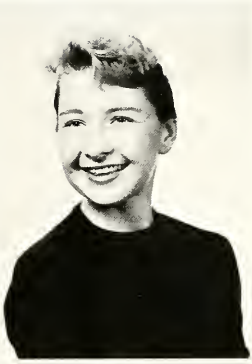

• • • marcia rutherford
Zonesville, Ohio
English

james b. scallan
Winnetka
Political Science

bruce j. spillar
Chicago
Economics

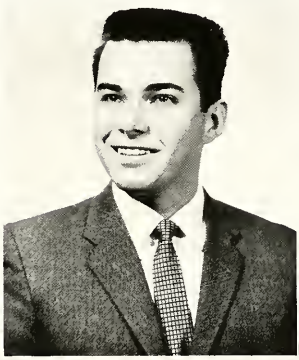

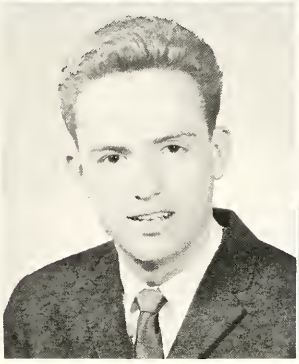

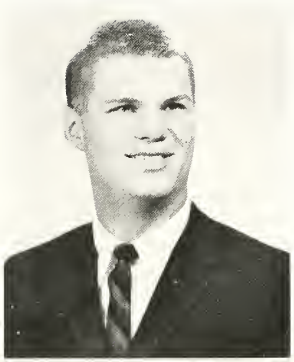

• peter c. strasburg
Milwaukee, Wisconsin
Business Administration

• • warren t. strong
Chicago
Physics

joseph strosnik
Chicago
Chemistry

• • • chester strazelczyk
Argo
Economics

rita l. stull
South Bend, Indiana
English

david w. stupple
Deerfield
Business Administration

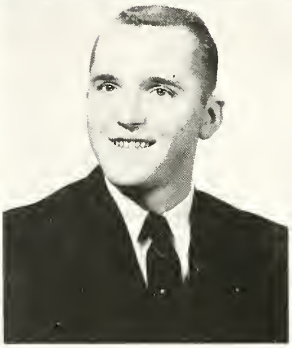

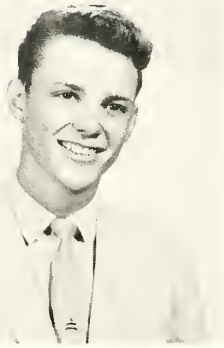

• • • carol l. svoboda
Grayslake
English

richard d. teising
Evanston
Business Administration

elizabeth tinker
New Truro, Massachusetts
Art

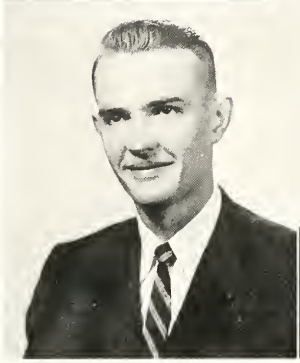

• • gary k. tollaksen
Lake Bluff
Biology

jan j. toaf
Highland Park
English

• robert toth
Chicago
Business Administration

• elizabeth a. vaux
Pittsburgh, Pennsylvania
French

• • sandra b. vorbeck
Borrington
Biology

marilyn weclew
Chicago
History

• • • robert l. weiner
Chicago
Speech

ann l. weyrough
Lake Forest
Sociology

rager a. white
Chicago
Philosophy

• roy a. whiteside
Wilmette
Business Administration

• • william w. wiess
Waukegan
Art

john r. wilhelm
Park Ridge
History

• • • john c. wilson
Winnetka
German

frederick wine
Chicaga
Philosophy

donald j. zach
Racine, Wiscansin
Mathematics

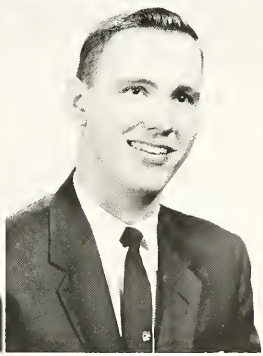

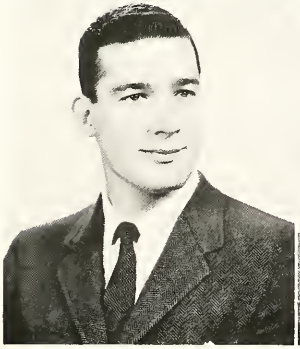

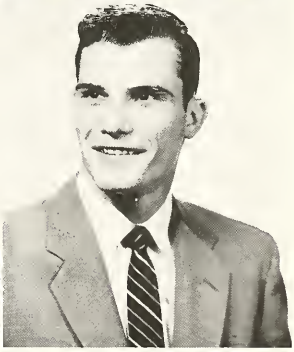

russell f. zartler
Lake Bluff
Business Administration

marjorie a. zoelck
Oak Park
English

beatrice a. mcclory
Lake Bluff
French

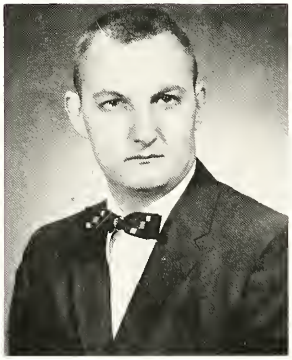

charles m. willms
Waukegan
Business Administration

Senior

Directory

adams, thomas gerold
Business Administration

allen, darlene joyce
History

anderson, roger boyd jr.
Political Science

anen, philip john
Business Administration
Phi Delta Theta 2, 3, 4
Football 1
Track 3
Intramurals
  Basketball 2
  Football 2, 3
Inter-Fraternity Sing 3, 4
College Day Committee 2

badamo, joseph d.
Business Administration

bagley, e. thompson
Music
Pi Alpha Chi
Tennis 1
Canterbury Club 2, 3, 4
Chapel Organist
College Choir 1, 2, 3
Inter-Fraternity Sing 2, 3
  Chairman 4
Madrigal Singers 1, 2, 3, 4
Men's Glee Club 2, 3, 4
Variety Show 2, 3

baker, mary ann
English

banks, anthony
Psychology

baratto, robert j.
Business Administration
Delta Chi 2, 3, 4
New Student Week 3
Variety Show 2

bathrick, alton m.
Economics
Phi Delta Theta
Basketball 1, 2
Golf 1, 2, 3, 4
Intramurals Board 1, 2, 3
Athletic Board of Control 3, 4

beddia, james r.
Speech

below, emogene
Biology
Alpha Phi
  Standards Chairman 2
  Pledge Trainer 3
  Rush Chairman 3
  President 4
Beta Beta Beta 3, 4
Panhellenic Council 3
  President 4
Student Congress 2, 3
W.R.A. 2, 3, 4
W.S.G.A. 2
New Student Week 4
Dorm Counselor 2

bingert, barbara
English
Transfer 3
Alpha Xi Delta
Panhellenic Council 4
Inter-Fraternity Sing 3, 4
Queen's Court 3, 4
Variety Show 3

bingert, jacqueline K.
Art
Transfer 3
Alpha Xi Delta
"Jane Forester" 3
Inter-Fraternity Sing 3, 4
New Student Promotion Committee 4
Campus Chest Committee
  Publicity Chairman 3
Senior Committee 4
Variety Show 3

blanrock, melvin frank otto jr.
Chemistry

bond, richard j.
Business Administration

bopp, ruthone
Math
Independent Women's Club
  Treasurer 2
  Vice President 3
  President 4
Alpha Lambda Delta 1, 2, 3, 4
Kappa Alpha
  Secretary 4

Pi Alpha Chi 2, 3
C.C.C. 1, 2, 3, 4
  Secretary 3
  Vice President 4
Math Club
  President 4
Forester 1
Stentor 1, 2
Band 1, 2
Choir 1, 2, 3
College Day Committee 1
New Student Week Committee
  Registration Chairman 2, 3
Parents Day Chairman 4
Student Discussion Group 2

bostock, john e.
Speech

brackin, genevieve r.
English

brickman, robert a.
Business Administration

brinkman, barbara
Biology
Alpha Phi
  Treasurer 2, 3
  Secretary 4
Beta Beta Beta 3, 4
C.C.C. 1, 2
Panhellenic Council 3, 4
Community Council 4
W.R.A. 1, 2
  Vice President 3
  President 4
W.S.G.A.
  Secretary 3
  National Convention Rep. 3
Forester 3, 4
Coffee Shop Quiz 1, 2, 3, 4
College Day 2
Contact Day 2
Dorm Counselor 2, 3, 4
Inter-Fraternity Sing 1, 3, 4
New Student Week 2, 3
Special Days Chairman 4
Variety Show 1, 2, 3

brown, james a.
History

brown, martin jay
History

buck, mildred l.
Sociology

buckley, alan g.
History

carr, susan
Art
Transfer 2
Tusitala 3
  Editor 4
Psychology Club
  Director 3
College Discussion Group 3
Student Film Committee 3

cassell, stuart b.
Economics
Tau Kappa Epsilon
  President 3
  Chaplain 4
Iron Key 2, 3, 4
Student Congress
  Vice President 3
Publications Board
  Chairman 2
Garrick 2

chernals, valerie a.
English

cohen, andrew d.
Biology

conkey, harry d.
Business Administration

corwin, david
Sociology

cree, ruthann
Psychology
Chi Omega
  Secretary 3, 4
Intramurals 1, 2, 3, 4
Junior Panhellenic Council 1
Panhellenic Council 2,
  Corresponding Secretary 3
W.R.A. 3, 4
W.S.G.A. 4
Alice Lodge Vice President 2
Bradley Lodge President 4
Stentor 4
Choir 1
Homecoming Committee 2

Inter-Fraternity Sing 1, 4
New Student Promotion Committee 4
Psychology Club 4
Variety Show 1, 2, 3

crone, mary c.
Sociology
Independent Women's Club
  Secretary 1, 2
  President 3
Beta Beta Beta 2, 3
Kappa Alpha 3, 4
C.C.C. 1, 2, 3, 4
  Treasurer 3
  Secretary 4
W.R.A. 3
Student Congress 2, 4
Forester 1
Stentor 1, 2
Freshman Comp Chairman 3, 4
Campus Chest Committee 3
Coffee Shop Quiz 1, 2, 3, 4
Forester Day Committee 3
Inter-Fraternity Sing 1, 2
Psychology Club 4
Religious Activities Committee 3

czosek, irwin j.
Physics
Transfer 3
Intramurals 3, 4

darush, william r.
Speech

degaetano, elaine m.
English
Gamma Phi Beta
  Scholarship Chairman 2
  Treasurer 3
  President 4
Alpha Lambda Delta
  President 1
  Alum Advisor 4
Kappa Alpha 4
Class Officer 2
Panhellenic Council
  Secretary-Treasurer 4
Student Congress 1, 2, 3, 4
  Corresponding Secretary 2
W.R.A. 1, 2, 3, 4
W.S.G.A. 1
Dorm Vice President 1
Campus Chest Committee 2
Homecoming Committee 3
Inter-Fraternity Sing 1, 2, 3, 4
Parents Day Committee 2, 3
Senior Class Committee 4
Variety Show 1, 2, 3

duncan, jean e.
Religion

duncan, john r.
Biology
Phi Pi Epsilon
  Scholarship Chairman 4
Beta Beta Beta 2, 3, 4
  Historian 4
Football 3
Intramurals 1, 2, 3, 4
Biology Lab. Assistant 2
Coffee Shop Quiz 2, 3, 4
Inter-Fraternity Sing 3, 4
Variety Show 1, 2, 3

durkee, richard j.
Chemistry
Phi Pi Epsilon
Football 1, 2, 3, 4
Men's Chorus 1

eaman, donald j.
Business Administration

engram, jerome e.
Business Administration

evans, robert m.
Business Administration

ferm, tantia sue
Speech
Chi Omega
  Social Chairman 1, 2
  Rush Chairman 3, 4
Alpha Psi Omega 4
"Jane Forester" 2
Prom Queen 3
Garrick 1
Children's Theater 2
Panhellenic Council 3, 4
Stentor 3
Dorm Social Chairman 3
Panhell-IFC Dance Committee
  Chairman 4
Inter-Fraternity Sing 1, 3, 4
Homecoming Committee 2, 3
Parents Day Committee 3
Variety Show 1, 2, 3

fitzsimons, carol d.
History

frenzel, karen
English

frew, ellen n.
Economics

fullmer, franklyn b.
Economics

fullmer, nancy j.
Psychology

fultan, dennis c.
Business Administration

gansberg, mary c.
History
Independent Women's Club 2, 3, 4
  Secretary 3
Student Congress 2, 3
Psychology Club 3, 4

garland, james p.
History
Tau Kappa Epsilon 3, 4
  Pledge Trainer 3, 4
  Intramural Chairman 3
  Pledge President 3
  Coffee Shop Captain 3, 4
Tennis 4
Student Congress 3
Stentor 4
  Sports Editor
  Editor-in-Chief
Publication Board 4
Forester Day Committee 4
New Student Week Group Leader 4

garrity, john e.
Spanish

gerecke, patricia a.
Speech
Independent Women's Club 2, 3, 4
Chi Omega 1
Class Officer 1

giles, ray t.
Business Administration
Phi Delta Theta
  Treasurer 3, 4
Student Congress 1, 2
Campus Chest 3
Community Council 4
Homecoming 3
  Chairman 4

grubb, cheryl r.
Psychology
Transfer 2
Gamma Phi Beta 2, 3, 4
  Social Chairman 2, 3
  Pledge Trainer 3, 4
W.R.A. 1, 3, 4
Garrick 2
Inter-Fraternity Sing 2, 3
Psychology Club 3, 4
Variety Show 2, 3
Campus Chest Committee 4
College Day 3
Homecoming Committees 1, 2, 3
New Student Week 4
Parents' Day Committee 4
Senior Chapel 4
Senior Class Committee 4
Vocation Promotion Committee 4
  Co-chairman

haines, margaret j.
Philosophy
Alpha Lambda Delta 1
Student Congress 1, 2
Children's Theater 1
Garrick Players 1
Publications Board 4
Tusitala Staff 3
Stentor 2
Cultural Activities Committee 3, 4
Homecoming Committee 2, 3
Junior Prom Committee 3
Senior Class Committee 4

hall, victoria
Speech
Gamma Phi Beta
  Rush Chairman 3
Alpha Psi Omega 1, 2, 3, 4
  Treasurer 3
  Vice President 4
  President 4
Panhellenic Council 2, 3
W.S.G.A. 1
Garrick Players 1, 2, 3, 4
  Secretary 2
  Best Actress Award 3
Lake Forest College Fashion Board 4

Summer Theater 2, 3
Variety Show 1, 2, 3

hampton, marilyn c.

Psychology
Chi Omega
  Treasurer 3
  President 4
Alpha Lambda Delta 1, 2, 3, 4
Kappa Alpha 3, 4
Class Officer 2, 3, 4
Panhellenic Council 4
Student Congress 2, 3
W.R.A. 1, 2, 3, 4
Cheerleader 1, 2, 3
Inter-Fraternity Sing 1, 3
Community Council 2, 3
Junior Prom Committee 3
Senior Committee 4
Student Activities Committee 1, 2, 3, 4
Variety Show 1, 3

hartford, john a.

Business Administration

hartwell, mary e.

Speech
Chi Omega 1, 2, 3
Pi Alpha Chi 3, 4
Alpha Psi Omega 4
Homecoming Queen Candidate 3
W.R.A. 1, 2, 3
Garrick 3, 4
Cheerleader 1, 2, 3

havlicek, barbara f.

English

henderson, david j.

English

hitchcock, sandra s.

Psychology
Alpha Delta Pi
  Recording Secretary 3
  Corresponding Secretary 4
W.R.A.
Inter-Fraternity Sing
New Student Week
Variety Show

hoffman, joseph m.

Business Administration

hood, james b.

Business Administration
Tau Kappa Epsilon
Madrigal Singers 4
Men's Glee Club 4
Inter-Fraternity Sing 1, 2, 3, 4
Variety Show 1, 2, 3

hoods, david r.

Speech
Phi Delta Theta
  Pledge Trainer 4
  Publicity Chairman 3, 4
Basketball 1, 2, 3
Athletic Publicity Director 2, 3, 4
Inter-Fraternity Sing 1, 2, 3
Variety Show 3

harmel, alice p.

English

janick, stephen g. III

History
Kappa Sigma
  Secretary 3
National Leadership Award from
  Kappa Sigma 4
Phi Eta Sigma Local Chapter
  Secretary 2
  President 3
Sigma Eta 3
Iron Key 2, 3, 4
  Secretary 3
  President 4
Nominated For Fellowships 4
  Rhodes Fellowship
  Woodrow Wilson Fellowship
  Danforth Fellowship
  Rockefeller Brothers Theological
    Fellowship
Candidate For Honors Degree from
  Lake Forest College
Class Officer 1, 2, 3, 4
Inter-Fraternity Council 2, 3, 4
  Secretary 3
  President 4
Debate 1, 2
  Junior Varsity 1
  Varsity 2
Stentor Business Manager 2
Placement Bureau 2
Coffee Shop Quizmaster 3
College Day Committee 3, 4
Discipline Committee 3, 4
New Student Week Committee 2

johnson, roald gilman
Business Administration
Phi Delta Theta
Chorus 2
Band 1, 2

jorgensen, william f.
Psychology
Tau Kappa Epsilon
  Chaplain 3, 4
Wrestling 1, 2, 3
Intramural Board 3
Letterman's Club 2, 3, 4
C.C.C. 1, 2
Men's Glee Club 3, 4
Psychology Club 3, 4
Parents Day Committee 4

karasik, diana f.
English

koepper, john h.
Mathematics

kinney, jeffrey
Speech
Phi Delta Theta
  House Homecoming Chairman 2
Parents Day Committee 3
Student Center Manager 1, 2, 3
Wrote and directed one act play 3
Children's Theater 3
House Reconstruction Committee 4

klein, patricia a.
Sociology
Chi Omega
  Pledge Trainer 4
Student Congress 1, 2, 3
W.R.A. 1, 2, 3, 4
W.S.G.A. 1, 2, 3, 4
  Vice President 4
Dorm Counselor 3, 4
Dorm President 2
Inter-Fraternity Sing 1, 3, 4
Variety Show 1, 2, 3

knabe, donald g.
Business Administration

knudson, richard a.
Business Administration
Phi Delta Theta
  Rush Chairman 2
  Alumni Chairman 2
  Warden 3, 4
Football 1
Wrestling 1, 2, 3
  Captain 2, 3
Intramural Sports 1, 2, 3, 4
Homecoming Committee 3, 4

kudla, john p.
Business Administration
Phi Delta Theta
  Librarian 2
Tennis 1, 2
Intramural Sports 1, 2
  Basketball 1, 2
  Bowling 1, 2
Men's Glee Club 1, 2
Variety Show 2

kuhn, wayne a.
Mathematics

lofstrom, joan e.
English
Alpha Delta Pi
  Reporter-Historian 2
  Treasurer 3
  Pledge Trainer 4
Panhellenic Council 3, 4
  Treasurer 3
W.R.A. 1, 2, 3, 4
  Treasurer 4
W.S.G.A. 2, 3, 4
  President 4
Stentor 2, 3
Junior Prom Committee 3
Senior Class Committee 4
Homecoming Committee 3
New Student Week 2, 3, 4

macke, james m.
Speech

major, diana
English
Alpha Phi 2, 3, 4
  Chaplain 3
  Rush Chairman 4
  Song Director 4
Alpha Lambda Delta 1, 2, 3, 4
Sigma Eta 3
Kappa Alpha 4
W.S.G.A. 4
Forester 1, 2

Stentor 1
Tusitala 2
Debate 1
Garrick 2
Girls Trio 2, 3
Inter-Fraternity Sing 2, 3
Careers Day 3, 4
Coffee Shop Quiz 2, 3
Contact Day 1, 3
Dorm Counselor 4
Homecoming Committee 2
New Student Week Committee 2

mangone, anthany j.
Business Administration

manning, paul w.
Business Administration
Tau Kappa Epsilon
  Secretary 3
  Treasurer 4
Golf 2, 3, 4
Wrestling 1, 2
Athletic Board of Control 3, 4
Letterman's Club 1, 2, 3, 4
Student Congress 2
Inter-Fraternity Sing 1, 2

marik, jo ann m.
Speech

marovitz, sanford e.
English

mathis, david b.
Speech
Phi Delta Theta
  President 4
Basketball 1, 2, 3, 4
Intramural Board 2
Class Officer 1
Inter-Fraternity Council 3, 4
Garrick 3
Inter-Fraternity Sing 2, 3, 4
Homecoming Committee 2, 3, 4
  Parade Chairman 4
Senior Class Committee 4
Variety 1, 2, 3

mcauliffe, michael
History

mcclary, beatrice amy
French

mccord, joseph
History
Junior Year Abroad
  Phillippines
Basketball 1
C.C.C. 1, 2, 4
  Worship Chairman 1
  Treasurer 2
Stentor 1, 4
Garrick 2, 4
College Day Committee 2

mccready, carolann
English

mcelroy, judith l.
Biology
Alpha Xi Delta
Panhellenic Council 1
Student Congress 1
Careers Day
Choir
New Student Week Committee

mcnally, betty j.
French

meralla, robert s.
Biology
Beta Beta Beta 2, 3, 4

minuzzo, antoinette a.
Psychology
Independent Women's Club
  Corresponding Secretary 1, 2
  Recording Secretary 3
  Vice President 4
Psychology Club 3, 4
  Vice President 4
  Treasurer 4

mirabella, virginia t.
Spanish
Alpha Xi Delta
  Vice President 3, 4
  Pledge Trainer 3
  Scholarship Chairman 3
  Marshal 2
  Social Chairman 1, 2
Panhellenic Council 1, 2, 3
Student Congress 1, 2, 3
W.R.A. 2, 3, 4
Garrick 1
Stentor 1

Inter-Fraternity Sing 2
Campus Chest 2, 3
Coffee Shop Quiz 2, 3
College Day 2
Commencement Committee 2
Freshman Dance Committee 1
Variety Show Committee 1, 2

moore, john h.
Sociology
Campus Chest Committee 3, 4
College Discussion Group 2, 3, 4
  Chairman 3, 4
Psychology Club 3
Sociology Club 3

moore, kevin d.
History

moore, mary ann
English

moran, anthony m.
History

mullery, joyce c.
Psychology

mullins, james s.
Economics
Kappa Sigma
  House Manager 2
  Vice President 3
Baseball 1
Track 2
Intramural Sports 1, 2, 3, 4
  Chairman 2, 3
Intramural Board President 4
Stentor 1
  Sports Writer
Campus Chest 2, 3
Homecoming Committee 1

north, robert e.
Business Administration

okpisz, edward j.
Business Administration
Basketball 1
Intramural Athletic Chairman 2
Student Congress 2, 3, 4
  Vice President 4
  Executive Committee 4
House Counselor 2
Dorm President 2
Community Council 3
Homecoming Committee 3
Variety Show 3

orner, rhoda a.
History

palmer, john w.
History

pihl, paul s.
History
Tau Kappa Epsilon
  Sergeant-at-arms 3
Intramural Sports 1, 2, 3, 4
  Chairman 3
Stentor 3

procter, thomas w.
Political Science

quigley, phillip
Speech
Phi Delta Theta
  Vice President 4
Iron Key 2, 3, 4
Golf 1, 2, 3, 4
Student Congress 1, 2, 3, 4
Debate 1, 2, 3, 4
Garrick 1, 3, 4
Stentor 2, 3
  Sports Editor

radabough, truell a.
English

raida, dean c.
Philosophy

rosenberg, laurence m.
Economics

rutherford, marcia
English
Alpha Delta Pi
  Treasurer 2
  President 3, 4
Kappa Alpha 4
Panhellenic Council 2, 3, 4
Student Congress 2, 3, 4
W.R.A. 2, 3, 4
  Board 4
  Community Council 3

Publications Board 4
Chairman
Stentor 1, 2, 3
Feature Editor 2
News Editor 3
Dorm Treasurer 3
Forester Day Committee 2, 3
Homecoming Committee 3
New Student Week Committee 2, 3

scallan, james b.
Political Science
Tau Kappa Epsilon
Secretary 3
Vice President 4
President 4
Stentor 1, 2, 3, 4
College Day Committee 3
Junior Prom Committee 3
New Student Week Committee 4
Variety Show 3

spillar, bruce j.
Economics
Tau Kappa Epsilon
Treasurer 2, 3
Vice President 3
Intramurals 1, 2, 3, 4
Student Congress 2, 3, 4
Treasurer
Inter-Fraternity Council 2, 3, 4
Stentor 2
Inter-Fraternity Sing 1, 3
Community Council 2, 3, 4
Concessions Chairman 4
Finance Committee 4
Forester Day Chairman 4
Homecoming Committee 3, 4
New Student Week Committee 3, 4
Senior Class Committee 4
Variety Show 1, 2, 3

strasburg, peter c.
Business Administration
Football 1, 2
Tennis 1, 2, 3, 4
Class Officer 4
College Day Committee 2, 4
Homecoming Committee 3, 4

strong, warren t.
Physics
Tau Kappa Epsilon
President 2
Historian 3
Wrestling 2, 3, 4
Student Congress 3
Inter-Fraternity Council 4
Garrick 2, 3, 4
New Student Week 3
Student Film Committee 4

strosnik, joseph a.
Chemistry

strazelczyk, chester
Economics
Delta Chi
President 4
Inter-Fraternity Council 4

stull, rita l.
English

stupple, david w.
Business Administration

svoboda, carol
English
Alpha Xi Delta
President 1
Panhellenic Council 3, 4
Student Congress 1
W.R.A. 3, 4
C.C.C. 1
Stentor 1

teising, richard d.
Business Administration

tinker, elizabeth
Art
Chi Omega
Psychology Club 3
Madrigal 1
Choir 1
College Day Committee 3

tollaksen, gary k.
Biology
Beta Beta Beta 3, 4

toof, jan j.
English

toth, robert
Business Administration

vaux, elizabeth a.
French
Alpha Xi Delta
Membership Chairman 2, 3
Recording Secretary 3
Sports Chairman 3
Panhellenic Council 2, 3
Student Congress 2, 3
W.R.A. 2, 3, 4
Sports Head 2
Secretary 3
Inter-Collegiate Sports Head 4
Campus Chest 3, 4
Secretary-Treasurer 3
Chairman 4
Stentor 1
Tusitala 2
College Day 1
New Student Week 2

vobeck, sandra b.
Biology

weclew, marilyn
History
Alpha Delta Pi
Pledge Class Officer 1
Stentor 1

weiner, robert l.
Speech

weyrough, ann l.
Sociology

white, roger a.
Philosophy

whiteside, roy allen
Business Administration
Kappa Sigma
Class Treasurer 4
Coffee Shop Quizmaster 2

willms, charles m.
Business Administration

wiess, truell rodobaugh
English
W.S.G.A. 1
Dorm Counselor 1
Dorm Treasurer 4

wiess, william w.
Art

wilhelm, john r.
History
Iron Key 3, 4
Student Congress 2, 3, 4
Cultural Activities Committee 3, 4
Dorm Treasurer 1
Dorm Manager 3
Track Manager 1, 2

wilson, john c.
German

wine, frederick
Philosophy

zach, donald j.
Mathematics
Phi Pi Epsilon
House Manager 2
Secretary 3
President 4
Baseball 3, 4
Football 1, 2, 3, 4

zartler, russell f.
Business Administration

zoelck, marjorie a.
English
Gamma Phi Beta
Historian 1
Standards Chairman 4
Panhellenic Council 2, 3, 4
Student Congress 3, 4
Homecoming Committee 2
New Student Week Committee 4
Alumnae Registration 2

Advertising

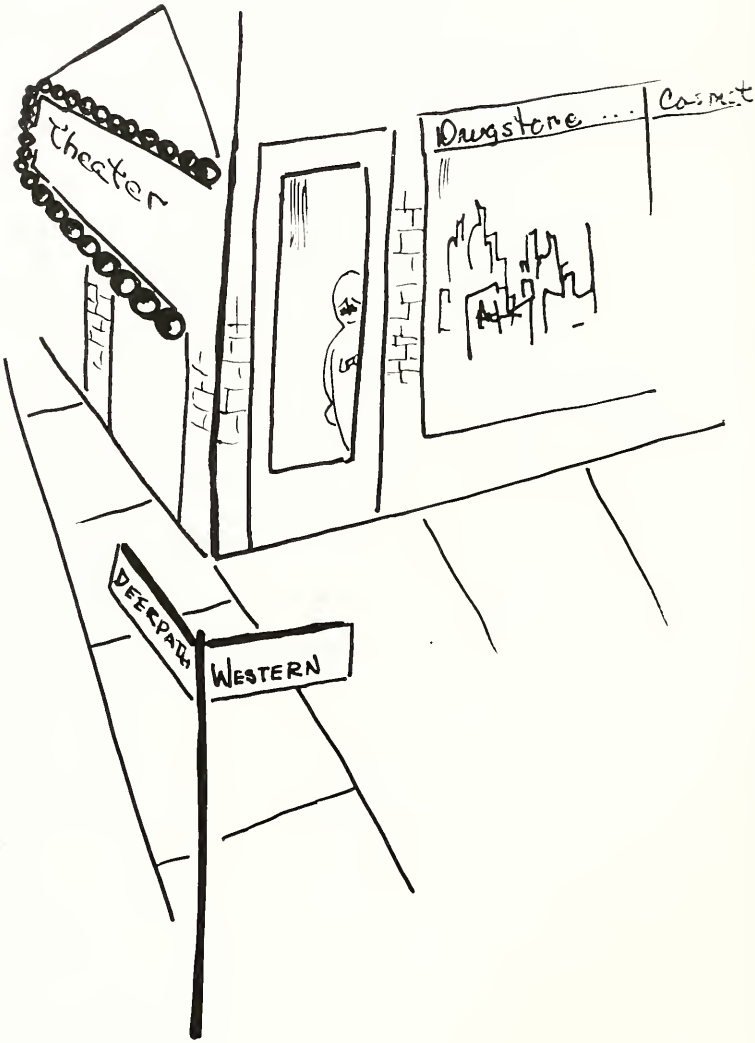

COMPLIMENTS OF

4700 West 52nd Street *Artmaster Yearbooks Inc.* Mission, Kansas

LITHOGRAPHIC YEARBOOK SPECIALISTS

Phone: FInancial 6-0344

HAROLD HOLTH & COMPANY

Finest Meats and Poultry for
CLUBS - HOTELS - HOSPITALS - INSTITUTIONS

650 W. Randolph Street Chicago 6, Illinois

MARTIN'S DRUG STORE

The College Store Since 1883

Located on the Square Phone 5111

"Don't forget the toothpaste"

Lake Forest
Jewelry Store

Garrit M. Bax

Telephone Lake Forest 1034

ACROSS FROM THE BANK

SAME LOCATION OVER 30 YEARS

"The North Shore's Finest Repair Shop"

"Gift for Mom's birthday"

Dayton's

276 E. Deerpath

5c—$1.00 Phone: L.F. 480

"Artificiol flowers for the room"

PARKER - BOUTIN
Cleaners

300 Illinois Road
Lake Forest, Illinois
Phones LF 290 and 1300

W. M. BOUTIN JERRY BOUTIN

"Drop off winter clothes"

START HERE

HAHN BROTHERS, INC.

COMMUNITY SERVICE GROCERY & MARKET

Fresh Fruits, Vegetables Daily - Table Delicacies

Choice Meats, Fancy Groceries

672 Western Ave. Telephone Lake Forest 1500

"Pick up snack"

Helanders

THE COLLEGE STUDENTS CENTER

for

SCHOOL SUPPLIES

"Contemporary Cards"

KRUSE'S BAKERY

720 N. Western Ave.

LAKE FOREST PHONE 23

"Hmmm Calories!"

The Forest House Restaurant

732 Western Avenue Lake Forest 2527

Charcaol Broiling a Speciolty

Carry Out Service

"Bite to eot"

DORM

Sealtest
TRADE MARK
ICE CREAM

MacKIMM BROTHERS
Inc.

Purveyors of
Fine Meats and Poultry
To
Hotels, Clubs, Restaurants
and
Institutions

YArds 7-2400
UNION STOCK YARDS CHICAGO, ILL.

Deerpath Inn
LAKE FOREST, ILLINOIS

Completely Air Conditioned For The
Greater Comfort Of Our Guests
Dining Rooms Open 7 Days A Week

Center of North Shore Hospitality!

An Ideal Place To Live Carefree Of Domestic
Problems, For Days, Weeks, Months or Years

DINING AT ITS FINEST
Unexcelled Cuisine
- In the Hunt Room
- On the Garden Terrace
- In the Old English Dining Room

DEERPATH PARTY ROOM
An ideal room for
- Sales Meetings
- Wedding Breakfasts
- Club Luncheons
- Private Dinners of all kinds

THE MAIN LOUNGE Available For Wedding Receptions — Teas — Exhibits. Phone Lake Forest 2280

"Let's Eat Out"

ROOM LINEN SERVICE

Division of

LINENS-OF-THE-WEEK

Chicagoland's Linen Service for the Home

DIckens 2-3700

Lake Forest
Launderette

Do Your Own or Have Us Do It

COMPLETE FINISHING
ON SHIRTS

Open 8:00 a.m. to 6:00 p.m.

777 No. Bank Lane

Robt. F. Williams, Prop.

"A Clean Page"

WITH AN EYE TO THE FUTURE...

LAKE FOREST GRADUATES

AND

Marshall Field & Company

LAKE FOREST

FINE CLOTHING AND FURNISHINGS FOR MEN AND BOYS - LADIES COUNTRY CLOTHING - CLEANING PRESSING - FORMAL WEAR RENTAL

VIRTUTIS GLORIA MERCES

ROBERTSON'S

LAKE FOREST

240 E. Deerpath Lake Forest, Illinois

the NEW STYLE shop

DRESSMAKING ORIGINAL DESIGNS

MONDAY through FRIDAY - 9:00 a.m. to 5:00 p.m.

Phone Lake Forest 4305

288 EAST DEERPATH LAKE FOREST, ILL.

LAKE FOREST LUMBER CO.

Everything for the Builder

LUMBER CUT TO SIZE
PAINT and HARDWARE

874 Western Ave. Phone 55-5399

Free Delivery

GOODMAN ELECTRIC SUPPLY

★ Electric Supplies
★ Electric Fixtures WHOLESALE
★ Electric Appliances

★ ★ ★

710 Tenth Street North Chicago, Illinois

ZENITH *RCA* *SYLVANIA*

S & R TELEVISION SALES & SERVICE

For Your T.V., Phona, and Radio Repairs

SAM ROGONDINO 782 BANK LANE
WM J. SANDY Lake Forest 3264

We Sell What we Service

GEORGE WENBAN

BUICK SALES—SERVICE

589 N. Oakwood Avenue
Lake Forest, Illinois
CE 4-5770

DIRECTORS

Lloyd W. Bowers
Michael Cudahy
Dexter Cummings
A. B. Dick, III
Melville C. Lackie
W. Paul McBride
W. B. McIlvaine
D. R. McLennan, Jr.
W. Irving Osborne, Jr.
Frank S. Read
John Shedd Reed
George G. Robertson
Philip L. Speidel
Robert D. Stuart, Jr.
Hobart W. Swan

Student accounts always Welcome

FIRST NATIONAL BANK
OF LAKE FOREST

Our 53rd Year

1907 — 1960

JENSEN'S BOOT SHOP

SHOES FOR SCHOOL AND SPORT
REPAIRING

261 Market Square

THE CLOTHES LINE
INC.

650 N. Western Ave.
LAKE FOREST ILLINOIS

Smith's
Men's
Store

662 Western Ave.
Phone 866
Lake Forest, Illinois

LAKE FOREST
TRAVEL BUREAU, INC.

TRAVEL, ANYONE?

630 N. Western Ave. CE 4-4940

C & S MOTOR SALES
780 North Western Ave.
Lake Forest, Ill.
Phone 369-720
Your Neighborhood Ford Dealer

Phone 1757
LAKE FOREST PURE OIL
601 Bank Lane
TIRES - TUBES - REPAIRING - WASHING

Acknowledgement

Approbation, while a necessary ingredient to encourage any worthwhile endeavor, alone is inadequate to fulfill. To those who recognize this, and provided the perservering effort to complete the 1960 Forester my deepest thanks and appreciation.

John Allen - Advisor

Steve Smith - Business Manager

Yuki Hayakawa, Carlene Benson, Paul Cady - Coordinators

Sue Millar, Barb Hecox, Kay Stumpf, Beth Van Sickle, Mary Hedges-Copy Writers and Typists

Peter Kessler, Larry Kapphauf, Bob North, Milton Merner - Photographers

And especially,

Mr. "Joe" Vogel - Artmaster Representative

Mrs. Ellen Masey - Director of News Bureau

ARTHUR SOMERVILLE REID
MEMORIAL LIBRARY